WEATHER FORECAST

Victoria and Vicinity—Light to moderate winds; generally fair; not much change in temperature.

Vancouver and Vicinity—Light to moderate winds; generally fair and moderately warm.

The Daily Colonist.

(ESTABLISHED 1858)

COLONIST TELEPHONES
Advertising ..... Empire 4114
Business Office ..... Empire 4114
Circulation ..... Garden 1812
Job Printing ..... Garden 5241
Editorial Rooms ..... Empire 4111
Social Editors ..... Empire 3311

NO. 219—SEVENTY-FOURTH YEAR | VICTORIA, BRITISH COLUMBIA, TUESDAY, AUGUST 23, 1932 | SIXTEEN PAGES

RECLAMATION URGED Creston Plan Is Again Placed Before Gov't—Would Cultivate 10,000 Acres—Page 16

WOMEN EXHIBIT WORK Domestic Handicraft Attracts Widespread Attention at Fair—Page 8

Lonely Mariner *WILL FINISH VOYAGE* Undaunted by Privation, Will Complete Daring Ocean Trip—Page 7

PREMIER DECLARES ANNUAL FALL FAIR OFFICIALLY OPEN

Dr. S. F. Tolmie Gives Informative Address to Audience to Start Sixty-First Exhibition to Be Held at Willows—Stresses Importance of Agriculture to Province

THE sixty-first annual exhibition of the British Columbia Agricultural Association was officially opened at 2:30 o'clock, yesterday afternoon, by Hon. Dr. S. F. Tolmie, Premier of British Columbia, and assisted by Hon. William Atkinson, Minister of Agriculture for the Province; David Leeming, Mayor of Victoria; E. M. Whyte, president of the association, and Reeve E. C. Hayward, Oak Bay.

The official opening ceremonies were held in the main building and were carried to all parts of the grounds by a specially-arranged address system.

Dr. Tolmie, who was the principal speaker at the opening, had been connected with the Victoria Exhibition for over fifty years. He has always been a strong supporter of agriculture, having held the portfolio of Minister of Agriculture in the Federal Government. He recognizes agriculture as one of the leading industries of the province and has looked on exhibitions as doing more, perhaps, to stimulate better farming, better livestock and better agriculture than anything else.

PREMIER'S ADDRESS

The Premier's address was full of confidence for the future of agriculture in the province.

"When everyone throughout the whole of this continent is crying 'hard times,' you have staged what is a surprisingly good exhibition, and in some respects better than usual. It is certainly very creditable to your president, your board of directors and officials, and it is a great credit to the exhibitors who, even under trying conditions, have remained loyal to the show," said the Premier.

Continued on Page 3, Column 2

BRITISH PARTY TO VISIT CITY

Sir Philip Cunliffe-Lister Heads Group on Way From Ottawa

OTTAWA, Aug. 22.—The Rt. Hon. Sir Philip Cunliffe-Lister, G.B.E., M.C., M.P., Secretary of State for the Colonies, accompanied by J. P. L. Thomas, M.P., private secretary to the Secretary of State for Dominion Affairs; Captain L. Dugdale, M.P., private secretary to the Secretary of State for the Colonies; Geoffrey Lloyd, M.O., private secretary to the Lord President of the Council, and Viscount Hinchingbrooke, private secretary to Rt. Hon. Stanley Baldwin, left here early this morning for a trip by Canadian Pacific Railway across Canada to Victoria and return, prior to returning to England on board the Ss. Empress of Britain, Saturday September 17. They will be accompanied as far as Kenora by Malcolm MacDonald, M.P., Parliamentary Under-Secretary of State for Dominion Affairs, and son of the British Prime Minister.

TO STUDY CANADA

The distinguished party will carry out the double purpose of studying Canadian conditions at first hand and of conveying direct knowledge of Empire objectives to the people of Canada. In the course of their trip they will pass through the major cities of Canada, and also see some of the famous beauty spots of the Rockies. Sir Philip Cunliffe-Lister will deliver several addresses during his transcanada journey.

HERE SEPTEMBER 3

The party will arrive at Vancouver Wednesday morning, August 31. They will make a three-day stay at Vancouver and go to Victoria, arriving on Saturday afternoon, September 3. Returning to Vancouver September 4, they will leave that city the next day for Calgary and points East.

Mr. Geoffrey Lloyd and Viscount Hinchingbrooke will probably leave the party at Vancouver and return independently.

Ocean Flyer Saves Money By Air Route

NEW YORK, Aug. 22.—Flying is cheaper than boat fare, and that's another reason Captain J. A. Mollison, sky-riding trail blazer, is returning by air to Britain.

The daring sandy-haired Scotsman, first to solo westward over the Atlantic, said today if he had not worked out his chances of success pretty well, "I might be going back by boat but, being a Scotsman, I have concluded going back by plane is cheapest.

"Figured in United States money, it cost me just over $65 for gasoline on the trip over. For pocket-money I put a ten-shilling note in my pocket before I started. Like a good Scotsman, I have it still. I cashed a cheque since I have been here, but I have not been able to spend a penny."

LOGGING MAN IS DROWNED

Riccardo Bianco Loses Life Despite Companion's Attempt at Rescue

Riccardo Bianco, of 3119 Lane Street, was drowned in Thetis Cove, Esquimalt Harbor, yesterday afternoon despite an attempt made by Donald Kissenger, of 1110 Fairfield Road, to save his life.

Mr. Bianco, who is a boom man for the C.P.S. Lumber Company, slipped off a boom of logs near the Empire Cannery about 2:45 o'clock, according to the police report. Mr. Kissenger, who also was on the boom at the time, extended his pike pole to the drowning man, but as Mr. Bianco clutched the pole, Mr. Kissenger was dragged into the water. He managed to scramble back onto the logs, but when he once again endeavored to extend the pole to his companion he was gone.

POLICE ARE CALLED

Chief of Police H. W. V. Pecknold, of Esquimalt, was notified, and he in turn put a call into Provincial Police for assistance. Constable Archie Carmichael responded, and the two recovered the body from the cove.

They worked for an hour trying to resuscitate Mr. Bianco, but he had been in the water nearly an hour before his body was recovered, and life was extinct.

The remains were taken to a city morgue where the inquest will be held at noon today.

Mr. Bianco is survived by his widow, two children and two brothers.

KILLED AT CROSSING

TILSONBURG, Ont., Aug. 22.—Newton Dean, nineteen, London, Ontario, and David McCall, forty, Vienna, Ontario, were instantly killed today when an automobile in which they were riding was struck by a Wabash Railway train at a level crossing here.

To Fly Home When Weather Permits

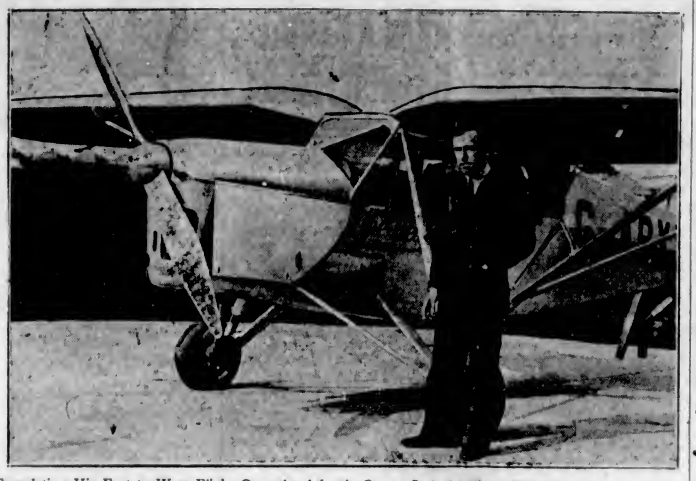

Completing His East to West Flight Over the Atlantic Ocean, J. A. Mollison, Noted British Aviator, and Husband of the Famous Aviatrix, Amy Johnson, Arrived in New York Sunday. He announced Last Night He Would Start His Return Journey as Soon as Weather Conditions Were Favorable.

Ottawa House to Consider Pacts at October Session

Outline of Preference Proposals Given in Official Summaries of Twelve New Agreements—Concessions to Canadian Industries in British Markets Expected to Stimulate Trade

OTTAWA, Aug. 22 (CP). — With twelve agreements signed, preference given for preference, and trade opportunities heightened, the Ottawa Imperial Economic Conference tonight was a thing of the past. Delegates from the United Kingdom and the Dominions were cleaning up the odds and ends, while some had started for home, while others took holiday trips to wind up the strenuous sessions. Meanwhile, announcement of the main accomplishments has been made in official summaries of the new agreements.

Some time in October the Canadian Parliament will meet to consider ratification of the agreements to which this Dominion is a party. And while the Ottawa House is in session, other Empire parliaments will be considering the tangible results of the conference. Until that time many of the details will be withheld.

For Canada, most important of the agreements signed was the one with the United Kingdom, giving the Dominion preferences in the Old Land market and promising control of foreign imports to guard against dumping. Seven of the agreements were between the United Kingdom and Canada, Australia, New Zealand, South Africa, India, Newfoundland and Southern Rhodesia. Canada had further treaties with South Africa and Rhodesia. South Africa had an agreement with New Zealand. The Irish Free State had agreements with Canada and South Africa.

FARMERS WILL GAIN

Canadian farmers gain under the Canada-United Kingdom agreement, getting important concessions in what they sell and lower prices in

Continued on Page 2, Column 3

Governor-General Visits Saskatoon

SASKATOON, Sask., Aug. 22.—Remarking on the almost unbelievable changes in Saskatoon since he visited the then small village thirty years ago, and reiterating his belief that the spirit of the pioneers, which made such development possible, was still an inherent characteristic of Western Canadians, His Excellency the Earl of Bessborough and the Viceregal suite spent five busy hours in Saskatoon today. He left late this afternoon for Edmonton.

British Preference May Apply on Ores Refined in States

Concessions on Copper, Lead and Zinc at Conference Regarded as Hopeful for B.C. by Provincial Mines Department

HON. W. A. McKenzie and officials of the British Columbia Department of Mines, were interested yesterday in the suggestion contained in private advices to the mining industry of the province, that British preference on copper, lead and zinc, in the United Kingdom market, may also extend to British Columbia in-bond shipments through United States refineries.

If this is the case, it was said, the four cents per pound preference on copper, and the preference of one cent a pound on lead and zinc would be of immediate practical benefit to British Columbia.

"It would mean," said Mr. McKenzie, "that the practice of sending British Columbia concentrates out of the province for refining, necessary at this time, would continue, and that the raw product could be treated in bond and finally exported to Britain under the preference rates.

"The whole effect of arrangements made at the conference would appear to be that Empire markets will not be flooded with foreign metals. It should be made clear that the understanding is that Empire consumers shall at all times receive copper, lead and zinc at the prevailing world prices. If disagreement should arise as to what is the world price, it will be adjusted by a special tribunal."

PROSPECT IS HOPEFUL

Surplus metal production, the Minister intimated, would for some time make it difficult to gauge the full effect of the conference agreements, but from a long-range viewpoint the prospect was decidedly hopeful.

In regard to the importance of industries based on the production of these metals to British Columbia, the value of copper produced here to date is officially estimated to be $271,160,891. In normal times those companies, the value of the output

Continued on Page 2, Column 6

MANITOBA FIRES CREATING ALARM

Farm Homes and Cattle Threatened by Muskeg Blaze—Fire-fighters Are Battling Blaze

WINNIPEG, Aug. 22 (CP).—Further outbreaks and a persistent south wind are baffling efforts of fire-fighters in the muskeg country southeast of here today, while many farm houses and large numbers of cattle are threatened by an extensive conflagration that had evidently been smouldering in the dry undergrowth for several weeks.

Three weeks ago the community Hall at Medicka burned down and sparks are believed to have set fire to the nearby bushland. At the time the settlers thought they had stamped out the flames, but over the week-end they broke out with renewed vigor in the parched country-side and now an area of forty miles in radius is thickly enveloped in choking blue smoke.

Extra bands of workmen were pressed into service today as a new outbreak occurred at Vivian, twenty-five miles west of the main blaze at Hadashville, on the Whitemouth River. Flames at Elma, north of Hadashville, are now beyond control and minor blazes still further north demand the attention of a strong body of fire-fighters.

DISSATISFIED WITH PACT

New Brunswick Lumbermen Lay Objection to Imperial Conference Before Gov't

SAINT JOHN, N.B., Aug. 22 (CP).—Keen disappointment over the results of the Ottawa Conference has been expressed by representatives of the lumber trade in New Brunswick.

While they feel they have not sufficient detailed information to make an extended statement regarding the situation, they have already laid the matter before members of the Provincial Government. This was one of the principal subjects discussed at a Government meeting in Fredericton tonight, it is understood.

PREFERENCE INSUFFICIENT

W. E. Golding, one of New Brunswick's representatives at the preliminary discussions at Ottawa, said a number of shippers considered the 10 per cent preference now granted to Canadian lumber was not sufficient to offset the low value of the pound sterling which now exists here, while shippers in Baltic countries are dealing in currency that has little or no fluctuation from the value of the British pound.

Furthermore, he stated, the undertaking of the United Kingdom representatives in the Anglo-Canadian agreement regarding action against state-controlled dumping, does not seem to guarantee effective action against Soviet imports.

Mr. Golding added the final outcome of the Conference was especially disappointing in view of the fact that the preference granted was less than had been agreed upon by the representatives of the British Timber Trades Federation.

Baldwin to Visit King On Return

LONDON, Aug. 23 (CP).—Rt. Hon. Stanley Baldwin, returning from Ottawa, where he led the United Kingdom delegation at the Imperial Economic Conference, is expected to go almost immediately to Balmoral, Scotland, where he will present a report to the King.

From Balmoral Mr. Baldwin will probably proceed to Lossiemouth, where Prime Minister Ramsay MacDonald is on holiday. There is not expected to be a full Cabinet meeting in London after the arrival of the Empress of Britain on Friday, but rumors are spreading that Parliament may reassemble earlier than October 27.

NUDE PARADERS SENT TO PRISON

Doukhobors in Saskatchewan Giving Trouble—Barns and Church Burned

CANORA, Sask., Aug. 22 (CP).—Penitentiary sentences were today handed out to twelve Doukhobor men, and lesser terms to six other men, all members of the Sons of Freedom sect, for the part they played in a nude parade Sunday on a highway south of Verigin.

One woman and two girls were given terms in Battleford jail while nine married women were released after spending two days in jail here.

Four of the Doukhobor men will spend three years in Prince Albert penitentiary; four, two and a half years, and four, two years less one day. The others got sixty days.

Court proceedings were brief, Magistrate A. McDonald dealing summarily with accused as each admitted guilt.

THREESCORE FACE BENCH

Altogether thirty-one women and eighteen men faced the bench, first offenders being warned and allowed to return home.

This was the first occasion that Section 205A of the Criminal Code has been invoked in Saskatchewan. It allows the court to impose three years in penitentiary for appearing in public in the nude. It was the section under which 594 Doukhobors this year in British Columbia were given three-year terms.

Meanwhile great unrest prevails in the Doukhobor districts adjacent to Verigin. Within the last two weeks three schools have gone up in smoke, and Sunday two barns and a church were destroyed by fires obviously of incendiary origin. No arrests have been made.

GERMAN AIRMAN LANDS AT JUNEAU

Von Gronau and Three Companions Bring Plane Down Short of Objective

JUNEAU, Alaska, Aug. 22.—Captain Wolfgang von Gronau, German flyer, making a world flight with three companions after gathering data for a sub-Arctic air mail route across the North Atlantic Ocean, brought his big Dornier Wal flying boat to rest on Gastineau Channel here late this afternoon, en route from Prince Rupert to Cordova, Alaska.

On coming ashore, Captain von Gronau said they had flown many miles beyond Juneau, towards Cordova, when they picked up a wireless message that the weather was bad to the east and south of their destination. Turning about, he added, they returned here. The flight will be resumed tomorrow morning to Cordova if the weather is favorable, he said.

Leaving Prince Rupert at noon today, Von Gronau planned a non-stop 700-mile flight to Cordova. A little under half the distance was covered on reaching Juneau.

LONE BANDIT TAKES $20,000 IN DARING DAYLIGHT ROBBERY

Cashiers for Oil Company Held Up After Completing Collection of Tank Car Receipts in Vancouver—Pair Threatened With Gun While Assailant Makes Escape in Stolen Car

Robber Familiar With Moves Made by Officials at Plant

VANCOUVER, Aug. 22 (CP).—An armed bandit held up Gordon A. Menchions, cashier for the Shell Oil Company, and Hector McLean, his assistant, this afternoon, and escaped with approximately $20,000. The holdup took place near the company's distributing plant at Fifth Avenue and Carolina Street.

The loot was made up of nearly two thousand dollars in cash and the balance in cheques, many negotiable.

The gunman walked up to Menchions and McLean as the two entered their car after making collections from drivers of the Shell Oil Co. tank cars.

FLOURISHES GUN

"Stick 'em up," he said, as he flourished a revolver, "and get out of the car."

Menchions and McLean were forced to leave, and the bandit drove off. He sped south on Carolina Street to Broadway, where he abandoned the vehicle near a garage.

The bandit was apparently familiar with the movements of the Shell Oil cashier, for he stepped up to the car just as Menchions and McLean had completed their collections.

The money was in a manila envelope.

DESCRIPTION GIVEN

The holdup man was described as well dressed, clean-shaven and of a sallow complexion. He was about thirty-five years of age; height, 5 feet 10 inches, and weight about 165 pounds. He wore dark glasses and had a cap pulled down over his face.

The stolen money included collections made by the tank car drivers over the week-end. The drivers turn over their money daily to Menchions, who takes it to the bank. He makes no Sunday collections, however.

Menchions has been on the job for five years. "That man meant business," he said. "His revolver was as steady as my hand was shaky."

Are Negotiating For Extension of Trade Agreement

OTTAWA, Aug. 22 (CP).—Negotiations continued today betwen Hon. H. H. Stevens and the New Zealand delegation to the Economic Conference, in an effort to reach agreement on certain changes in the Canada-New Zealand Treaty passed the first of the present year. The changes proposed are understood to include wool and hide preferences into Canada.

Japan Will Recognize Manchukuo

CHANGCHUN, Manchuria, Aug. 22.—Japan intends to recognize the state of Manchukuo about the middle of next month, official information said today, on conditions which would bind the two Governments in peace and in war.

The conditions were listed as follows:

(1) Manchukuo will recognize all treaty and nontreaty rights of Japan.

(2) Peace in Manchukuo will be maintained by the mututal efforts of both countries.

(3) In the event of attack by a third power Japan and Manchukuo will resist it by mutual efforts.

MAY START FOR IRELAND TODAY

Capt. J. A. Mollison at New York Awaiting Weather to Fly Ocean Again

NEW YORK, Aug. 22.—A grave young man who left his bride of three weeks to be the first to fly the Atlantic westward alone will wing back to her—just as soon as weather conditions permit.

That is not to say he'll "attempt" to fly back. With Captain J. A. Mollison it is simply a settled fact that he's going to do it. His confidence is infectious. It is anything but a reckless, swaggering confidence—just the certain knowledge of a fact, like the fact that the sun will come up tomorrow.

ARRIVED ON SUNDAY

Mollison arrived here Sunday afternoon from Saint John, completing his Port Marnock, Ireland, to New York flight in thirty-six hours one minute flying time.

The only thing holding him back on his return flight is the weather. He inspected his "flying gas tank" today and found it fit and ready, he said, for a take-off tomorrow. But weather conditions, he declared, may prevent his departure for two or three days.

Organizes Army in Irish Free State

DR. BRIAN O'HIGGINS who recently organized a new "White" army in the Irish Free State to "support lawfully constituted government and maintain law and order."

PROF. PICCARD WILL BE ASSOCIATED WITH HUDSON BAY FLIGHT

DESENZANO, Italy, Aug. 22.—Professor Auguste Piccard, who has ascended twice to the stratosphere more than ten miles above the earth's surface, will not make the projected ascent from the Hudson Bay territory.

The project will be carried out next Summer, however, with Charles Kipper in charge. Kipper was Piccard's companion on the first stratosphere flight a year ago, and was closely connected with the recent successful venture. It is understood Professor Piccard will, however, be associated with the Hudson Bay project.

CRASH OVER CEMETERY

POZAN, Poland, Aug. 22 (AP).—Two military aeroplanes wheeled above a cemetery today during funeral services for an Air Corps officer who had been killed in a crash. Suddenly they collided in midair and plunged to the ground. The two pilots were fatally injured.

Conference Epoch-Making Event in Eyes of Leaders

Sir Thomas White Regards Success Achieved as Surpassing Utmost Expectations—Canadian Industrialists and Agriculturists Gratified

TORONTO, Aug. 22 (CP).—"The conference was really a great event in the history of the British Empire. It achieved a degree of success which surpassed my utmost expectations," declared Sir Thomas White, war-time Minister of Finance, and vice-president of the Bank of Commerce, today.

"The advantage to Canada and the other parts of the Empire will be to assure them a market for a very large part of their products, and this is a great advantage indeed. I was never more surprised than to hear from certain quarters in Canada that the preference on wheat would be of no benefit to Canada," said Sir Thomas. "Why, we have been talking about it and hoping for it for forty years. We must bear in mind that all our export products must be sold abroad by selling effort. They do not sell themselves automatically. A preference assures them a market, and this is a very great advantage. As to copper and lumber, we obtain a preferred market with the Empire for that part of the products we would naturally sell to the United States but for the prohibitive tariff recently erected against them."

LAUDS PREMIER

Paying tribute to Premier R. B. Bennett, Sir Thomas asserted, "He arranged for the conference. The policies which he enunciated at its opening have been carried into effect. In vision, courage and constructive ability he stands high in the ranks of Empire statesmen.

Continued on Page 2, Column 4

DEATH SENTENCE FOR HITLER MEN

Three Sentenced for Part in Killing of Communist in Political Disturbance

BEUTHEN, Germany, Aug. 22.—Five men convicted of killing another in a political argument were sentenced to death today, and so tumultuous was the crowd which had attended the trial that the police had to use their clubs to clear the courtroom.

Three of the condemned are members of Adolf Hitler's National Socialist party. The others are affiliated with the Upper Silesian Defence Society, which co-operates closely with the Nazis. They were convicted of killing a Communist in the village of Pötempa.

The trial was in one of the new speed courts created by the emergency decree of August 9, which also provided the death penalty for acts of political violence.

USING GUNS IN MINERS' STRIKE

One Killed and Several Wounded in Illinois Coal Mine Trouble

BENTON, Ill., Aug. 22.—The scene of disorder in Illinois' tense mine situation, as a result of opposition to the new reduced wage scale, shifted from Central to Southern Illinois today as one miner was killed and at least six other miners and a child were slightly wounded in two clashes at Zeigler, near here.

While hoisting of coal was resumed under guard of sheriff's deputies at Langley, one of the four Christian County tipples closed by an invading army of 10,000 diggers last week, the strikers' policy committee decided at Gillespie to send about 25,000 miners to "peacefully picket" Franklin County mines on Wednesday morning.

OPPOSE INVASION

State's Attorney Marion M. Hart and Sheriff Browning Robinson of Franklin County issued a joint statement in which they declared the invading miners would be met by a force fully as numerous and the invaders would not be permitted to enter the county.

Dominic Lauranti, thirty-one, who had dug coal in this district for eleven years and who opposed the new wage scale, was slain in the first clash, which occurred at the Bell and Woller No. 1 mine at Weiller at 1 a.m., when sheriff's deputies dispersed picketers. Lauranti's back was filled with shotgun pellets and his neck was broken in some undetermined manner. Two other miners were shot in the back as they ran.

CLASH IN STREETS

In the second clash, which occurred on the streets of Weiller about 5 a.m., three men and a ten-year-old boy were shot and another man slugged with a rifle. In this attack a machine gun was fired, presumably over the heads of the miners.

Many Attend Opening Day Of 1932 Fair

Attendance during the opening day of the Provincial Exhibition at the Willows was slightly lower than that on the corresponding day last year, according to the figures received from the grounds yesterday evening. It is estimated that 1,524 visitors paid admissions during the day, this figure including 801 in the afternoon and 723 in the evening

Success of Ottawa Assembly Is Noted In Press Comments

Outstanding British Dailies See Much of Value in Agreements Signed at Imperial Conference —Broad Foundations Are Laid

LONDON, Aug. 22.—Newspapers of the United Kingdom, today, commented on the Empire trade agreements concluded at Ottawa, with the same wide diversity of opinion which has marked their attitude throughout the meetings of the Imperial Conference.

The agreements lay broad foundations on which succeeding Governments will be able to develop a new policy of economic co-operation, according to The Times. "There will be critics in plenty," prophesies this paper, "but a great extension of trade preferences has been secured, and principles accepted, which should bring further substantial reductions of tariffs within the Empire."

ADVANTAGES SEEN

While recognizing it will take time to see the full effect of the conference's work, The Times declares there cannot be any doubt of the value of the benefits secured in the British market for the Dominions. They may not be so great as some Dominions wished, it continues, but they are probably all that could have been granted without violating the principle that even for the Dominions, themselves, it would have been, in the long run, disastrous to raise the cost of living and production in the United Kingdom.

"The advantages for British industry," says The Times, "cannot be fully assessed before the new schedules are put before the Dominion Parliaments; but it is known concessions have been made which should lead to a substantial increase in British trade."

"RUSSIAN DUMPING"

With regard to the question of Russian "dumping," The Times merely reproduces in its editorial the clause in the agreement with Canada which is understood to refer to Soviet Russia. The clause provides that if either Government is satisfied, any preference granted is likely to be frustrated by the creation of prices, "by state action," on the part of any foreign country, the preference will be made effective by restrictions on imports from that foreign country. The Times is the only newspaper to comment editorially on this phase of the agreement.

GUARDIAN LAMENTS

The Manchester Guardian, leading Liberal newspaper, expresses entire dissatisfaction with the Ottawa agreement, declaring it will be known in history as one of the most disastrous episodes in British economic policy, not merely because of its "one-sidedness," but mainly because it has the effect of preventing a general reduction in tariffs.

"The roughest preliminary glance," says The Guardian, "shows that the prices of many articles of domestic consumption and many raw materials are influenced in an upward direction. Mr. Bennett has no cause for regrets; he has secured an open market for the whole of Canada's products, given for a promise to alter 220 items in the Canadian schedule, largely at the expense of the U.S.A. Lancashire is given only the most vague promise of help."

The Daily Mail asserts the results of the conference open an entirely new and far happier chapter in Imperial trade relations, which must be followed up with enterprising and determined sales methods.

BENNETT GIVEN CREDIT

"Despite incomprehensible omissions, like duties on foreign meats, the conference has far outstripped any predecessor in actual results," says Lord Beaverbrook's Daily Express. "The credit goes supremely to Premier Bennett, whom history will acclaim as one of the great Empire builders."

"Nebulous," is the word applied by The Daily Herald, an organ of Labor opinion, to the work of the conference. "Nothing has been done for migration," it declares. "Ottawa has one substantial achievement to its credit—that of shattering forever the rosy dream of the more naive Protectionists.

"Mr. Bennett," says The Herald, "has agreed to abolish his super-tariffs, and he will give sympathetic consideration to abolishing the dumping duties on British imports. But when?" asks The Herald, and ironically quotes the answer: "As soon as the finances of Canada will allow."

EXAMPLE TO WORLD

"Ottawa is an example to the world of what can be achieved by mutual confidence and conciliation," declares The Morning Post, Conservative. "It is to be regretted these qualities were not brought to bear on a redistribution of population, but this was not included in its scope."

According to The News Chronicle, Liberal, the "whole network of new restrictions are mostly deliberately designed to restrict still further the trade of other countries with Great Britain in particular with the British Commonwealth in general. It is certain," asserts The News Chronicle, "that if and when these intricate arrangements make still greater difficulties for the British exporter and harden the lot of the poor here, they will break down."

OPPOSE INTERFERENCE

LIVERPOOL, Aug. 22 (CP).—Any action, governmental or otherwise, interfering with the freedom of grain markets, is condemned in an official statement issued today by the Liverpool Corn Trade Association.

The association is opposed to governmental action, says the statement, on the ground that any such interference is against the interests of all parties and particularly the consumers' interests.

Duties on foreign wheat with an accompanying preference on Empire-grown wheat will necessitate certain readjustments on the grain market here, but are not expected to affect the smooth operation of wheat futures trading.

OTTAWA HOUSE TO STUDY PACTS AT OCTOBER SESSION

Continued from Page 1

some of the goods they buy. Preference on lumber, fish (both fresh and sea), canned salmon and other canned fish, asbestos, zinc and lead is maintained. The product of dairy farms are given free entry to the United Kingdom. The duty to be imposed on foreign wheat is approximately 6 cents a bushel.

Canada also gets free entry to the British market under the Import Duties Act of 1932, which imposed the British general tariff.

TO IMPOSE OTHER DUTIES

Besides wheat, the United Kingdom undertakes to impose duties on butter, apples and pears, raw; apples, canned; dried fruits; eggs in shell; condensed milk and other items, which gives to Canada greater opportunities in the Old Land market. A quota, up to a maximum of 2,500,000 hundredweight per annum, is granted on bacon and ham.

A 4-cents-a-pound preference is granted on copper.

GIVES INCREASED MARGINS

In return for the advantages offered, Canada grants new or increased margins of preference on 220 items in the Canadian tariff. Many of the items, previously dutiable at the British preferential rate, are transferred to the free list, while in other cases the margin of preference is increased either by lowering the British preferential rate or by increasing the intermediate and general rates. Details are not to be announced until later, but official understanding between the iron and steel interests are used as the basis of tariff adjustment on many items of the schedule, not only on primary forms but such fabricated steels as cutlery, machinery and wire products.

Revision of the textile items relates chiefly to linens and the major classification of cotton and woolen fabrics. Also included are a wide range of chemicals, flat glass, toilet accessories, gums, tableware and leather.

BASIS OF PROTECTION

Protection against United Kingdom products is to be afforded only to those industries "which are reasonably assured of sound opportunities for success." Canada also undertakes that protective duties shall not exceed such a level "as will give United Kingdom producers full opportunity of reasonable competition on the basis of the relative costs of economical and efficient production provided that the application of such principle special consideration shall be given to the case of industries not fully established."

Canada promises to constitute a tariff board forthwith, and undertakes, on the request of the United Kingdom, to have the tariff board review the duties charged on any specified commodities in accordance with the principles laid down in the section dealing with industries. No existing duty on United Kingdom goods is to be increased, and United Kingdom producers are to have the right to appear before the tariff board. The Customs Act to be so administered as to avoid uncertainty, reduce delay and provide prompt settlement of disputes. Existing surcharges on United Kingdom products are to be abolished as soon as Canadian finances permit, and ultimate abolition of exchange dumping duty is promised.

WOMAN IS SENTENCED TO DEATH FOR THEFT

SAMARA, U.S.S.R., Aug. 22 (AP).—Kulag woman named Gribanova today became the first of her sex to receive the death penalty under a new decree classifying as capital offences thefts from collective farms. The woman was sentenced to be shot after she had been convicted of stealing grain near the village of Osinovka.

MEMBER OF CABINET TO SPEAK HERE

Sir Philip Cunliffe-Lister Accepts Invitation to Address Canadian Club

DELEGATE CHOOSES CONFERENCE TOPIC

Rt. Hon. Sir Philip Cunliffe-Lister, G.B.E., M.C., M.P., Secretary of State for the Colonies and one of Britain's delegates to the Imperial Conference at Ottawa, will address the Canadian Club here at a dinner to be held at the Empress Hotel at 6:30 o'clock, September 6, it was announced yesterday by John Cochrane, chairman of the speakers' committee of the club.

Sir Philip has chosen as the subject of his address: "Imperial Conference and After." It is a timely topic and some interesting sidelights on the session should be revealed to those who attend.

For many years President of the Board of Trade, Sir Philip's knowledge of trade matters is wide and based on authoritative information.

Sir Philip has represented the Hendon Division of Middlesex since 1918 in the House of Commons. He was educated at Winchester and University College, Oxford. He was called to the bar in 1908, and answered the call to arms when war broke out, serving in the army from 1914 to 1917 with distinction.

From 1917 to 1918 he was joint secretary of the Ministry of National Service, and from 1920 to 1921 was Parliamentary Secretary to the Board of Trade. In the succeeding year he served as secretary of the Overseas Trade Department, and in 1918 was chairman of the Permanent Labor Committee of the Cabinet War Priorities Committee. He also was a member of the select committee on national expenditure and the select committee on high prices and profit in 1919.

CONFERENCE EPOCH-MAKING EVENT IN EYES OF LEADERS

Continued from Page 1

Without his resolution, courage and energy the conference could not have been as great a success. And he staked his political life upon its being successful."

Lord Elibank, president of the Chamber of Commerce for the British Empire, looks for a great increase in trade between Canada and the United Kingdom.

CANADA FAVORED

Lord Elibank, who visited Calgary Monday, said, upon studying the trade agreement made at Ottawa, it would be observed that practically every foodstuff of importance imported into the United Kingdom will now be subject to some form of preference in favor of Canada. Western Canada, he thought, would benefit greatly in this respect.

OTHERS COMMENT

High hopes and gratification with regard to the conference also were expressed by Canadian manufacturers and agriculturists. Following are some of the comments:

Hon. O. P. Goucher, Minister of Agriculture for Nova Scotia: "The Government of Nova Scotia is highly gratified at the results obtained at Ottawa. I believe the agreements will be of benefit to numerous Nova Scotia industries."

Rufus Dickie, president of the Canadian Lumbermen's Association: "It ought to mean increased business for the trade. We must wait and see how it will work out."

DAIRY PRODUCTS

W. E. Dunn, manager, Borden's Farm Products Company: "The dairy industry in Canada, one of the most important industries in the Dominion, stands to benefit greatly from any marked preferences extended it in the United Kingdom in regard to condensed and evaporated milk."

G. R. Laycock, secretary of the Manitoba Chamber of Mines: "The duty on foreign copper of twopence per pound will certainly help the refining industry in Canada."

C. H. G. Short, honorary president of the Canadian Millers' Association: "United Kingdom preference for Canadian wheat will probably hoist world wheat prices, while free entry of Canadian flour should prove a great benefit to Canadian wheat interests."

FISHERY'S VIEW

OTTAWA, Aug. 21.—While the Canada-United Kingdom agreement reached at the Imperial Economic Conference did not go quite as far as the fishery interests would have wished, it should prove of great assistance to the canned salmon industry, which had based great hopes on the outcome. This was the opinion today of a leading fisheries official, who expressed considerable satisfaction in the agreement.

MISSIONARY PASSES AWAY

MONTREAL, Aug. 22.—Word has been received of the death in Karizawa, Japan, of Dr. John G. Dunlop, noted Canadian missionary, who for the past fifteen years has been in Japan.

TO TELL OF TREK

Two delegates of Victoria who took part in the working class Ex-Service Men's League trek to Ottawa will address a gathering tomorrow night in the Workers' Hall, Burnside Road, sponsored by the Saanich branch of the league. The meeting will commence at 8 o'clock.

HELP FOR TIRED WIVES

Take Lydia E. Pinkham's Vegetable Compound

Wives get tired during these hard times. They are the ones who must bear the burdens of the family. When the husband comes home with less money in his pay envelope . . . it is the wife who must struggle along and make the best of things.

If you are tired . . . worn out . . . nervous, try Lydia E. Pinkham's Vegetable Compound. What you need is a tonic that will give you the strength to carry on.

85 out of every 100 women who report to us say that they are benefited by this medicine. Buy a bottle from your druggist today . . . and watch the results. (Advt.)

Hon. N. C. Havenga Taking Vacation

REGINA, Sask., Aug. 22.—Smiling, though tired after weeks of strenuous work at the Imperial Economic Conference at Ottawa, Hon. N. C. Havenga, Minister of Finance for South Africa and delegate for that Dominion to the conference, visited Regina tonight.

Accompanying Mr. Havenga was Mrs. Havenga. They are leaving early Tuesday morning for the West and will travel West as far as Banff, Mr. Havenga said, and then return East, sailing later from New York on their way back to South Africa.

FARMER STRIKE GATHERS FORCE

Iowa State Farmers Barricade Highways and Halt Trains in Price War

SIOUX CTY, Ia., Aug. 22.—The farmers' holiday movement picked up today a cyclone-like momentum, which carried it into many parts of the Middle West.

In Iowa, where the strike for higher produce prices originated, a forceful eddy dipped into scattered communities and stirred up a hoet of mass meetings, parades, attacks on trucks and blockades. Officials of the National Farm Holiday Association reported growing strength in other Central and Western States.

In Minnesota, Governor Olsen declared his willingness to join governors of other states in a plan, "even martial law," to stop farm marketing until prices rise.

BARRICADE HIGHWAYS

Successful in curbing all truck shipments in Sioux City, leaders of the strike turned their attention to the second largest livestock market in the United States and set up a barricade across the two main highways from Iowa to Omaha.

In South Dakota, a state-wide meeting was called of state officials to determine their sentiment regarding inaugurating a strike in that state.

Strikers re-established picket lines on all roads into Spencer, Iowa. No trucks, wagons or automobiles bearing farm goods were allowed to enter. There, as in other places, law enforcement officials said they were powerless to interfere.

TRAINS HELD UP

Two hundred and fifty farmers halted two trains near here Sunday night and held one of them for an hour. Torpedoes and danger signals were used to stop the trains. One was allowed to proceed when the farmers found it was hauling only milk, but the other, carrying livestock, was held for an hour.

WOMEN COMPLETE DARING JOURNEY

Travel by Pack Saddle to Northern British Columbia to Film New Ice Fields

EDMONTON, Aug. 22. — Completing their second daring trip by saddle horse into the trackless wilderness of Northern British Columbia, Mrs. J. Norman Henry and her daughter, Miss Josephine de N. Henry, of Philadelphia, reached Edmonton over the week-end.

They roughed it for six weeks in the Northwestern hills. They "shot" hundreds of feet of films of new glaciers and icefields explored by them and they are taking to Philadelphia specimens of rare plants, flowers and insects. Their collection will be presented to the Academy of Natural Sciences in Philadelphia.

Starting from the junction of the Halfway and Peace Rivers, July 12, the party took the Indian and trappers' trail northward along the Halfway River.

The party had started the horse-pack portion of the trip at Fort St. John, turning up the Halfway River and crossing the divide into the headwaters of the Nelson River country. From Redfern Lake, instead of following their northern trail of last year, the party proceeded up the unknown Besa River right to the glacier.

BATTLE WILL REMAIN SHINING EXAMPLE OF VALOR, KAISER SAYS

BRESLAU, Germany, Aug. 22 (AP).—Ten thousand persons assembled today on the historic battlefield of Leuthen, where Frederick the Great vanquished the Austrians in 1757, to witness the dedication of a new monument and to hear the aged former Field Marshal August von Mackensen, read a message of appreciation to his loyal followers from the former Kaiser.

"Battle will remain the shining example of valor," the Kaiser said. "The way to victory is a hot hard fight."

ALL QUIET AGAIN IN TORONTO ART CIRCLES

TORONTO, Aug. 22.—The "nude" picture controversy at the Canadian National Exhibition is over. When the authorities declined to hang it in the art gallery his painting of a nude young girl, John Russel, eminent Canadian artist, threatened to withdraw all his entered works from exhibition. Today the exhibition found room in the gallery for the nude.

DIES FROM BULLET

FORT WILLIAM, Aug. 22—With a bullet hole in the back of the head, the body of Banks Beamish was found on a highway in Devon Township, fifty miles from here. The body was found by a party of berrypickers and apparently had lain on the road for several hours.

DIES IN LONDON

LONDON, Aug. 22 (AP).—The death of J. J. Vestey, forty-four, son and heir of Sir Edmund Vestey, shipping and cold storage magnate, was announced today. Besides his father, Mr. Vestey is survived by his widow and two sons.

$20,000,000

In Research Behind the New 1933 General Electric RADIOS

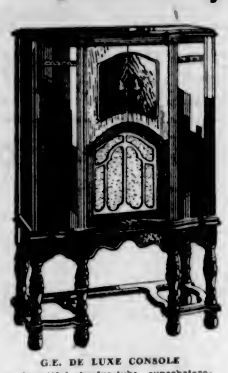

G.E. DE LUXE CONSOLE
A beautiful twelve-tube superheterodyne, embodying all the new features of tone and selectivity, with Italian Renaissance cabinet—a delight to the ear and eye.
Complete With Radiotrons, $189
(Liberal Terms)

SPECIAL
All This Week
GENERAL ELECTRIC SUNBEAM HOUSE LAMPS
30 and 60 Watts
15 CENTS EACH

Once again, General Electric leads the field in tone, selectivity, beauty and durability—everything you really want in a radio. Out of the HOUSE OF MAGIC have come these new masterpieces, backed by $20,000,000 of radio research.

SEE OUR EXHIBITION

Don't fail to visit our new store at 717 Fort Street and see our exhibit of these beautiful new models embodying in them the following improvements:

Tone Equalizers with Acoustic Orifices
Easy Reading Translucent Dial
Noise Suppressor
Automatic Lo-Tone Compensator
Mercury Vapor Rectification Power Tubes
Class B Twin-Push Amplification
Dual Automatic Volume Control

And in spite of all this, these wonderful sets are within the reach of all, selling for as low as $65.50.

These magnificent new models, which are now on display at our store, have been developed only after the expenditure of millions of dollars, and after eighteen years of radio research.

Look for the monogram G.E.—the mark of dependability—the initials of a friend.

Jameson's Electrical Limited
THE GENERAL ELECTRIC STORE
717 Fort Street Garden 1823
ELECTRICAL SATISFACTION

PUBLIC BODIES TO SEEK AGREEMENT

Municipalities and School Boards Will Attempt Today to Settle Differences

In an effort to arrive at some understanding that will be agreeable to both sides, a meeting is to be held in Vancouver today between a special committee representing the Union of British Columbia Municipalities and the executive of the British Columbia School Trustees' Association. There are a number of matters which for a considerable time have been the cause of friction between these two bodies and it is hoped as a result of this meeting that there may be some way found by which both the Union of Municipalities and the School Trustees' Association may agree upon a solution to offer the Government.

Hon. J. Hinchliffe, Minister of Education, has expressed the hope that the two representative bodies might get together and solve the questions that separate them.

The present action on the part of the two organizations in attempting to reach such a solution is a step in the direction of fulfilling the wish expressed by the minister. The problems have in the main to do with finance. The meeting in Vancouver may pave the way for action being taken which will overcome the disagreements that have manifested themselves in the past.

While the whole executive of the School Trustees' Association will represent that body, the Union of Municipalities will be represented by a committee consisting of R. F. Blandy, of Oak Bay, chairman; Comptroller A. J. Pilkington, of Vancouver; Alderman J. Peck, of New Westminster, and Mayor J. Barsby, of Nanaimo.

BRITISH PREFERENCE MAY APPLY ON ORES REFINED IN STATES

Continued from Page 1

of which consists chiefly of copper, employ 3,000 men and indirectly at least twice that number. They support whole communities at Anyox, Allenby and Copper Mountain, Cassidy and Britannia Beach.

The Granby Consolidated Mining, Smelting & Power Company and the Britannia Mining & Smelting Company, Ltd., the two principal operators, have been working continuously for over thirty years, on a scale the magnitude of which is indicated by the fact that the capital expenditures on plant and equipment have aggregated approximately $40,000,000; that the distributions on wage account have been in the past years nearly $5,000,000 annually; and that the expenditures for supplies have aggregated in round figures some $3,000,000 annually.

IN LEADING POSITION

The principally developed lead and zinc ore reserves are situated in British Columbia, and the best-known opportunities of developing further reserves are also in this province. For some years British Columbia has produced from 95 to 98 per cent of the Canadian lead production, in the form of refined lead produced at the Trail plant of the Consolidated Mining & Smelting Company.

The output of the Trail plant has in the last five years averaged about 7 to 8 per cent of the total world production. The mainstay of this large tonnage is the Sullivan mine of the Consolidated Company; but, in addition, the Trail smelter is a custom plant treating the output of practically all silver-lead-zinc ores and concentrates of the province.

The Sullivan mine is capable of a greater rate of output than has so far been made. In normal years lead-zinc mining, smelting and refining in British Columbia have provided direct employment for 5,000 men and many more indirectly. Wages and salaries total about $7,000,000 a year, and considerable sums are distributed for supplies.

EQUERRY TO THE KING MAY BECOME GOVERNOR

MONTREAL, Aug. 22.—Recommendation has been made that Admiral Sir David Murray Anderson, C.B.E., equerry to His Majesty, be appointed Governor-General of Newfoundland. Premier F. C. Alderdice, of Newfoundland, who was in Montreal over the week-end, said three choices were submitted to him a few days ago and that his decision in favor of Sir David had been sent to England. The post was made vacant by the resignation of Sir John Middleton.

If the Lady-You-Think-About is out of town, you save the money which you would otherwise spend in taking her to shows, etc. Use a little of this money to call her up by long-distance telephone. If you find that she does not like being called up, don't do it any more.

BRITISH COLUMBIA TELEPHONE CO.

Electric Fixtures
Dozens of New Attractive Styles. Prices Moderate.
MURPHY ELECTRIC CO.
722 Yates Street Garden 1713

New England Market
OUR DAILY PRICE LIST
At the Pandora General Market
731 Pandora Avenue
The Choicest Cuts—The Finest Quality
At Prices You Can Well Afford

SELECTED STEER BEEF

Pot Roast Beef, per lb.	10¢
Boiling Beef, per lb.	6¢
Prime Ribs of Beef, per lb.	16¢
Choice Beef Sausages, per lb.	10¢
Pure Pork Sausages, per lb.	15¢

EXTRA SPECIAL

Choice Boiling Fowl, per lb.	15¢
Broilers, per lb.	20¢
Choice Ducks, per lb.	20¢

QUALITY LOCAL SPRING LAMB

Shoulder Spring Lamb, per lb.	12½¢
Legs Local Spring Lamb, per lb.	24¢
Spring Lamb Chops, per lb.	20¢
Lamb Stew, per lb.	10¢
Mutton Stew, per lb.	8¢

731 PANDORA AVENUE
TELEPHONE EMPIRE 2823

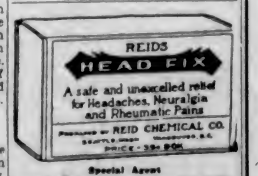

Special Agent
THE VANCOUVER DRUG CO., LIMITED

NO REDUCTION IN QUALITY WITH LOWER PRICED
Dentistry
Only the price is less . . . the highest standard of workmanship and materials is maintained.
Come in and let us give you an estimate on your dental work. You will be amazed at the new low cost.
DR. GORDON LEDINGHAM
DR. E. S. TAIT
E 1815 707 YATES ST. Open Evenings

Convince Yourself of the Superiority of Vacuum Packed Pacific Milk
Its Natural Flavor Will Appeal to You
Visit our Demonstration Booth in the Manufacturers' Building at the Provincial Fair, and see the moving pictures how this superior evaporated milk is made.
PACIFIC MILK
Plant at Abbotsford, B.C.
"100% B.C. Owned and Controlled"

Victoria Exhibition 1932
Don't miss the Beatty Booth at the Fair. There you will see the greatest improvement in Washers in ten years. Also the Beatty Ironer in actual operation.
Beatty Washer Store
Garden 7511 1609 Douglas St.

ROTOR
The Furnace Without Grates
Before you install a furnace — see the ROTOR. Burns cheaper fuel and saves you money.
HATT'S HARDWARE

Letter From an Uplands Dog
Dear little effs:
Please send me another cake of your Cedar Dog Soap. My master thought so much of it that he used it all on himself.
Yours till scratching ceases,
"KAFFIR."
ff Cedar Dog Soap, 50c a Cake,
THE OWL DRUG CO., LTD.
Campbell Building Fort and Douglas — Prescription Specialists — W. H. Bland, Mgr. Garden 8113

ESTD. HEANEY'S 1890
LIGHT AND HEAVY HAULING
WAREHOUSING
SAFE AND MACHINERY HANDLING A SPECIALTY
CALL GARDEN 3681

Batchelor's
Cash and Carry
PEOPLE'S CASH POPULAR CASH SELF SERVICE — THREE STORES — 749 YATES ST. G 5931 — 1317 DOUGLAS ST. E 2431 — DOUGLAS ST.

Tuesday Specials

Delicious Roast Ham, sliced, per lb.	35c	Sweet Pickled Picnic Ham, per lb.	10c
Tiny Cheddar Cheese, 1's, each	23c	Eggs—Fresh Extras, per dozen	25c
Jameson's Tea— Per lb. 2 lbs. for	38c 75¢	Jameson's Coffee— Per lb. 2 lbs. for	38c 75¢
4-oz. Jelly Powders— 4 for	19c	Jell-O—4 packets for	27c
Sugar Crisp Corn Flakes, 3 for	22c	Seeded Raisins— 2 packets for	25c
Local Raspberry or Strawberry Jam— 4-lb. can for	39c	Stanley's Marmalade, 4-oz. jars	29c
Morton's Salt— 3 cartons for	23c	Holsum Pickles— 32-oz. jars	44c
Fry's Baking Chocolate, ½-lb. pkts.	19c	Crab Meat— 2 cans for	35c

Outdoor Tomatoes—5-lb. baskets for 15¢

Beautiful Horses Ready To Compete at Willows

Magnificent Specimens of Saddle and Heavy Draft Classes Taking Part in Nightly Competitions at Willows During Fair Week

On four separate occasions this week lovers of horses will have an opportunity to see some magnificent specimens under most flattering conditions, as there will be a horse show tonight, tomorrow night and Thursday and Friday evenings in the new horse show pavilion at the Willows exhibition grounds.

Glossy and immaculate though they seemed to the casual eye yesterday, nearly every animal was undergoing some final grooming to bring out the full lustre of coat or mane, and tonight, decked with their prize-winning ribbons following the judging, the draft horses at least will look their proud best as they are paraded round the ring.

Of Clydesdales, Percherons and saddle horses there is a gratifyingly large entry in spite of the diminishing entries which are annually anticipated as the result of increased mechanization of farm implements and vehicles. The saddle horse class is actually larger this year than last, and with such splendid horsewomen as Mrs. D. B. Carley, Mrs. D. L. Gillespie, Mrs. McAnally, and other well-known local riders, the mounts will be shown to fine advantage.

HEAVY DRAFT HORSES

In the heavy draft horse class the outstanding displays will be afforded by the six-horse teams which will compete at the beginning of the programme each of the four evenings. The competitors are all well known from previous years, and famous for the smartness of their turnouts. A. C. Ruby, Jr., of Portland, Ore., who has brought seventeen head of Percherons; D. F. Burge, of Albany, Ore., who is represented by fifteen Percherons in the exhibition; Robert Thorburn, of Vancouver, who has brought over twelve Clydesdales; and A. J. Dall, of Woodward's, Ltd., Vancouver, who has six draft horses. There is also a six-horse hitch in connection with this class. The finals of the six-horse team driving competition will be held on Friday night at 8 o'clock, with ribbons for first second and third ranking receiving awards of $80, $50 and $35, respectively.

RIDING CLASSES

In the saddle horse section are classes for jumpers, hunters, novice saddle horses, individual mare or gelding, ponies, children's riding class, children's jumping, polo ponies and ladies' hunters.

The most coveted prize in the horse show is the Commander C. H. R. Slingsby $150 stake, which is offered to the horse making the best showing over four jumps.

CATTLE PARADE

In connection with the horse show on Thursday evening there will be a parade of all the prizewinning cattle in the show also. This will take place at 8 o'clock, immediately preceding the nightly competition in the heavy draft horse and riding classes. All cattle will wear their ribbons.

Intending patrons of the horse show are particularly reminded that there will be no show on Saturday evening, as the pavilion will be used for other purposes.

The judges of the horse show entries are Dr. M. Sparrow, of Vancouver, who will have charge of the saddle horses, hunters and jumpers and polo ponies; and Malcolm Stewart, of Vancouver, who will judge the heavy horses.

PREMIER DECLARES ANNUAL FALL FAIR OFFICIALLY OPEN

Continued from Page 1

"It is very pleasing to note the number of improvements you have made in your buildings of recent years. When I first exhibited at this exhibition, about half a century ago, you had but one building on the grounds; it was one story high, located near where the office is now, and consisted of two rooms. The front was used for a saloon, which ran the year round, and in the back room the products of farm and field, and fruits, were on exhibition.

VALUE OF FAIRS

"Agriculture, while not the largest yielder of wealth, is near the top and is certainly, in my opinion, the most important in the province and there are more people interested in it. Agriculture plays a most important part in the development of a province, and I think it should always be treated as one of the leading resources of a province. There is a great future ahead of it in British Columbia. While we have less than 1,000,000 acres under cultivation, there are 22,000,000 more fit for the plough. An agricultural and industrial exhibition is a great show window for the agricultural and industrial possibilities of a district or a province. You can get a bird's-eye view here of the possibilities of this country and get a line on the activities of our people," the Premier stated.

LIVESTOCK EXHIBITS

"In the livestock we again have a magnificent herd from the E.P. Ranch, owned by His Royal Highness the Prince of Wales. I am sure his investments in Western Canada with a view to improving the livestock are very deeply appreciated, and they will serve keen competition for our local Shorthorn expert, Mr. James Turner. A brother of Mr. Turner has a fine herd of Herefords. Then we have some Polled Angus from High River, Alberta. It may be surprising to some of you that the best of our beef in this country is graded into red ribbon and blue ribbon beef to indicate its quality. British Columbia leads all other provinces per capita in this high quality beef. If we could get an improvement on our freight rates on cheap Prairie feeds, a great deal more feeding and finishing of cattle would be carried on. Ever since this Government has been in power we have carried on this freight rates fight.

DAIRY CATTLE

"In dairy cattle we have some very high class herds. Bull & Son, of Brampton, one of the most noted breeders of Jerseys on this continent, have a large and very select exhibit. Our local breeder of note, Mr. Burbridge, has also an attractive showing. Mr. Wattie, of Cobble Hill, has a fine exhibit of Jerseys. In Holsteins, we have the great Colony Farm, possessing, I think, one of the best conducted farms on the continent and having animals of the very best quality—a farm that is capable of giving stiff competition in this class. Then we have a fine exhibit from the Canadian Pacific Farm of Strathmore, Alberta. This herd has been carefully bred and culled, and they have turned out some of the best Holsteins in Canada. Mr. E. B. Paul, of Chilliwack, is a prominent British Columbia exhibitor," the Premier remarked.

"I am sure our dairymen and everyone will be proud to know that we have one of the best and safest milk supplies to be found anywhere on the continent and in the whole Dominion. It is the result of the co-operation of the Government, the municipalities and the dairymen. Everyone will realize at once how important this is. The dairymen, too, should be proud of the fact that we have the largest percentage of cows under milk test of any province in the Dominion, and the average production of our cows is higher than the average of any other province or state on the continent, being over 8,000 pounds per cow on the average of any individual under test. The general average of the Dominion for dairying cows would not exceed 4,000 pounds—a striking contrast. In spite of low prices the farmers of British Columbia are this year adding more than $50,000,000 of new wealth to the province," said Premier Tolmie.

SWINE SECTIONS

"The swine are very excellent in quality. Prizes are offered for only three leading breeds—Yorkshires, Berkshires and Tamworths. Swine breeding will take a much more important place in Canada in the future. In 1920 we sold Great Britain 220,000,000 pounds a year, and last year the export amounted to 20,000,000 pounds. An effort will be made to re-establish this trade so that the 'mortgage lifter,' as the hog is known, will take his place in the limelight again. We have twelve breeds of sheep on exhibition, all of a very high quality indeed. They would show well anywhere.

"There is a large entry of poultry than ever which is very gratifying, because poultry and eggs have been down very low in price. Proper marketing is of the greatest importance to our poultry people.

Rabbits remain popular, and we have a much larger show than last year.

"Goats are also much in evidence, and the improvement of these animals in the production of milk has been a very interesting feature.

APPLES HEAVIER

"Our apple crop will be 24 per cent heavier than it was in 1931, and recent reports indicate that growers and shippers of the Interior valleys are working together in an effort to market their fruit in an orderly way. Cherries, apricots and other early stone fruits have been disposed of satisfactorily. While in Ottawa recently I saw the Byng cherry on sale there, and its great size and quality astonished the people of the East. It is very pleasing to note that the shippers of small fruits are co-operating in the marketing of their product," Dr. Tolmie remarked.

"A dehydrating plant has been located on the Saanich Peninsula this year which is capable of handling hundreds of tons of loganberries. The product of this plant has been safeguarded by a fair market value for duty purposes of 28 cents. This will protect us against the tremendous crop being harvested in Oregon this year. Victoria will have a chance this year of eating for the first time dehydrated loganberries being processed this year in Saanich. A strenuous effort is being made with great success to introduce our canned loganberries in Great Britain, and our growers are confident of obtaining a remunerative market for every case we can ship to the British Isles. The growth of this industry in the past few years has been phenomenal. In 1920 we produced here 2 per cent of this product and the United States supplied 98 per cent. In 1931 our trade had increased to nearly 12 per cent of the British requirements. This year we are asked to have at least 50 per cent of the British Isles requirements available, and it is understood that upwards of 40,000 cases have been canned in British Columbia with a view to giving the British consumer high quality preserved fruit," the speaker stated.

DISTRICT EXHIBITS

"The district exhibits, always prominent at this exhibition, are very fine as usual. The general showing of vegetables and garden produce is very attractive.

"The Women's Building is again one of the chief attractions of the grounds. Women are certainly a very valuable asset at any exhibition. They are among the most willing and determined workers.

PRAISES OFFICIALS

The Fair is the result of the volunteer efforts of the officials and the exhibitors, only the staff receiving any remuneration. They have worked unceasingly and great credit is due to President Whyte, his board of directors and Manager Mearns, who has been indefatigable in his efforts. It is a great pleasure to notice George Sangster, who has played such an important part in the handling of this exhibition, in evidence again.

"The public should appreciate what these people are doing, giving freely of their time for the purpose of helping this Victoria organization. No exhibition can be run without public support. It is regrettable to know that many who might and could attend do not come to the Fair. It is worth while. Every citizen who has the interests of Victoria at heart should not only go himself but should interest his friends, take his family because nothing is more educative, and then use his telephone during Exhibition Week at every opportunity to help your own city of Victoria exhibition. Everyone should call and get a bird's-eye view of British Columbia's ability to produce wealth, industrially and agriculturally. Those who cannot help in the operating of the Fair should certainly help at the gate, and, remember—Victoria and your Fair will be only what you make it," Dr. Tolmie concluded.

The speakers were introduced by President Whyte and short addresses were given by Hon. William Atkinson, Mayor Leeming, and Reeve Hayward, of Oak Bay.

Corban is a term used by the Jews to denote things offered or devoted to the deity.

Well-Known Breeder Here for Fair

D. O. BULL

On his first visit here in nineteen years, Mr. Bull, head of the Bull & Son, Brampton, Ont., Jersey farm, arrived in Victoria during the week-end. He will be at the exhibition all week, following with interest the cattle-judging events in which his herd is entered. Mr. Bull is the biggest importer and breeder of Jersey cattle on the North American Continent. He has more than 600 head of cattle at his farm. Twenty-eight prize head have been entered in the Willows Fair and are attracting considerable attention.

COAL MINERS' STRIKE AT CROW'S NEST ENDED

BLAIRMORE, Alta., Aug. 22 (CP).—The six-month miners' strike in the Crow's Nest fields came to an end yesterday, it has been revealed. About 600 men at the Blairmore-Bellevue mines of Western Canada Collieries had been on strike since March, protesting against wage reductions and working conditions.

The settlement followed a conference between Premier John Brownlee of Alberta and officials of the Mine Workers' Union of Canada and company officials. The strikers were members of the mine workers' union.

PRINTERS HOLD ANNUAL OUTING

Many Enjoy Picnic at Deep Cove—Colonist Team Wins Softball

The Victoria Typographical Union, No. 201, held its annual picnic at Deep Cove Sunday. Many members, with their wives, children and friends attended. The weather was ideal for the occasion and a good sports programme provided an excellent afternoon's entertainment.

In the softball game, one of the outstanding features of the programme, the Colonist Typos won from the Times Compos, 17 to 6. Roy Shields officiated as upmire.

Leslie Colton was starter for the sports events and Mr. Shields the announcer. V. J. Baines was in charge of the committee arranging the picnic, while Sid Jenkins and H. H. Walker looked after the transportation.

An able demonstration of tumbling was given by Mr. Matthews and son.

Results of the sports programme follow:

Girls, under 6—1, Dulcie Hewison; 2, Thelma McLorie.

Boys, under 6—1, Beverly Fraser; 2, Louis Baines.

Girls, under 9—1, Mary McLorie; 2, Dulcie Hewison.

Boys, under 9—1, Ken Graham; 2, Hewart Macdonald.

Girls, under 12—1, Pat Borde; 2, Pearl Graham.

Boys, under 12—1, Jack Matthews; 2, Ken Graham.

Apprentice race—1, Ian Donaldson; 2, Jack Caddell.

Single ladies' race—1, Phyllis Butts; 2, Gertie Hellier.

Married ladies' race—1, Mrs. Yeamans; 2, Mrs. Hellier.

Sack race—1, "Buzz" Brown; 2, Fred Stokes.

Men's softball throw—"Buzz" Brown.

Ladies' softball throw—Miss Connor.

Football competition—F. A. Griffiths, Colonist.

100 yards open—1, "Buzz" Brown; 2, Jack Caddell.

Three-legged race—1, Phyllis Butts and F. Munn; 2, Ruby Davidson and F. Stokes.

Softball for Poodle Dog Cup—Colonist 17, Times 5.

COUNCIL TO MEET

The regular meeting of the district council of the Canadian Legion will be held on Thursday evening at 8 o'clock in the Pro Patria Branch headquarters. All members are requested to attend.

PICNIC IS POSTPONED

Allen Calvert, secretary of the Islands Conservative Association, announces that the proposed picnic of the association, which was to have taken place next Friday, has been indefinitely postponed.

Jabez Bunting, English Wesleyan minister, was called the "second founder of Methodism."

UNCOVERED TAX COST RECOUPED

Liquor Board Advances Price of Draught Beer to Licencees

Effective yesterday, the Liquor Control Board is charging a dollar per barrel more for draught beer sold to licencees, to cover increased Federal taxation formerly absorbed by the board, and to allow a higher percentage of return to the board in handling the product. No part of the increased price will be passed on to the public, it was stated.

Discussing the change, Commissioner W. F. Kennedy said that on the original basis of $22 a barrel for draught beer the licencees made a gross profit of 115 per cent, compared to the board's profit of 25 per cent. The board for some time past has absorbed increased Federal taxation amounting to sixty cents per barrel. It is now proposed to recover this cost, leaving forty cents a barrel as the effective increase from which the board will receive some return.

The new ratio of gross profit will be 104.35 per cent for the licencees, and 20.7 per cent to the board, statisticians of the board have worked out. What the net profit of the licencees is, is not available to the board.

TAX TWICE RAISED

Federal taxation was explained by Mr. Kennedy as the chief reason for the change. On June 1, 1931, the Dominion increased its sales tax on beer from 1 to 4 per cent, or the equivalent of thirty-five cents a barrel. This was followed in April last by an increase from 4 to 6 per cent, or twenty-five cents additional per barrel, bringing the total increase absorbed by the board to sixty cents a barrel for draught beer.

The dollar extra in the sales price to licencees will cover this increase, and leave the board a margin of forty cents over.

The new price, therefore, from yesterday, will be $23 a barrel for draught beer sold by the board to its licencees. The British Columbia Hotelmen's Association has already voted to absorb the added cost, without change of price to the consumers; and this course, it is anticipated, will be generally followed.

SALES MOVE UP

Discussing recent action by the board to lower the price of Canadian liquors to the public, Mr. Kennedy said this course had resulted already in additional sales of the domestic product. Action to cheapen retail prices of import liquor is also being considered.

Change in the hours of beer sale at Vancouver was explained by Mr. Kennedy as a test by the board, after consultation with a member of British Columbia beer licencees. The original hours of Vancouver beer parlors were from 10 a.m. to 11 p.m. It was found, however, that closing beer parlors at 11 p.m. drove a great deal of trade into the hands of bootleggers; and trial of new hours was ordered in consequence, from 10:30 a.m. to 11:30 p.m. If the plan succeeds it may be given a wider application in the province.

Increase in the price of beer to licencees, it was intimated, would in no way alter the Government's decision to go ahead with its suit against a former brewery organization for alleged shortage in the gallonage content of barreled beer supplied to the board at an earlier period. This action is before the courts, and is to proceed this Fall, Attorney-General Pooley declared.

New Fur-Trimmed
COATS
$25.00

The Greatest Value Offered Here in Years

This is the year of years to buy a new Fall Coat—especialy so when such wonderful values are available.

We particularly direct your attention to this group of Coats we are offering at $25.00. They are without question the best value ever offered in this store's history.

NEW MATERIALS
NEW STYLES
NEW COLORS !

A DEPOSIT WILL HOLD ANY COAT FOR DELIVERY WHEN REQUIRED

Angus Campbell & Co., Ltd.
1008-10 GOVERNMENT STREET

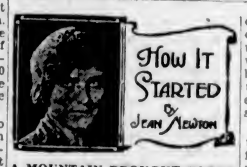

A MOUNTAIN BROUGHT FORTH A MOUSE

"A mountain was in labor, sending forth dreadful groans, and there was in the region the highest expectations. After all, it brought forth a mouse."

This is Fable 23 in the fourth book of the Fabulae Aesopioe, as the five books of fables by the Latin Phaedrus, whose writings are dated the early part of the first century, are called. It is also the usually credited source of that well-known saying, "A mountain brought forth a mouse," which we use to signify that a prodigious effort had a very insignificant result.

However, the ultimate origin of the saying goes a bit farther we find, to the Latin poet, Horace, who died eight years before the birth of Christ, and who is author of the line, number 139, in his "Ars Poetica":

"The mountains will be in labor; an absurd mouse will be born."

Colossus, a rare Greek word of unknown origin, was used to denote a statue very much larger than the size of life.

The Prescription Chemists

A SERVICE OF MERIT

Differing from the ordinary—OUR INTEREST is directed exclusively to MEDICINALS and SICKROOM SUPPLIES. Free motorcycle delivery.

FORT AT BROAD — McGill & Orme LIMITED — PHONE G ARDEN 1196

FOR RENT

Up-to-Date City Office — Broad Street

Steam heated and fully modern, this commands a central position in the heart of the business section. We will make any alterations to suit reliable tenants.

For Further Particulars Apply

E. B. RICHARDS

Empire 7722 Suite 7, Metropolitan Bldg. Opposite Postoffice

Farms For Sale

14 ACRES, ABOUT HALF IS CLEARED; WELL-BUILT bungalow, plastered, built-in effects, open fire, basement, electric light available; barns, etc. One mile from Mill Bay. Good soil. Owner had to leave country—will take $2,000
On Terms for This Clear Title Property

4 ACRES, ADJOINING CITY, IN GORDON HEAD district, the very best of rich garden soil. Almost new bungalow; city water, electric light, modern plumbing. Cement basement, furnace, wash tubs, cooler and built-in effects. Surrounded by well-kept garden, lawns, shrubs and flowers; cement walks. Low taxes. A very great bargain at $4,000

50-ACRE DAIRY FARM IN SOUTH SAANICH, 30 ACRES rich black soil and 20 acres loam. Modern residence of 7 rooms and basement. Electric light, water, and phone; up-to-date plumbing. Fine views. Good barns and a 6-room cottage. If you want a real producer and a pleasant country home, look this property over. Price, on terms $10,000

SEASIDE SUBURBAN HOME—A BEAUTIFUL GARDEN with every variety of fruits, including peaches and grapes. Lawns sloping to a sheltered beach. A great assortment of roses and flowering shrubs. A very comfortable bungalow, 5 large rooms, halls, bathroom and closets, with glass windows. City water and electric light. A most delightfully secluded country home. Price has been cut to $3,750
Clear Title and Low Taxes

Get Your Auto Liability Insurance Before September 1

COLES, HOWELL & CO., LTD.
638 View Street G 1032

You Can Expect

the same type of dependable service from the Portage la Prairie Mutual as the policyholder whose letter is reproduced below experienced:

Cloverdale, B.C.
June 23, 1932

Dear Sirs:

I wish to acknowledge receipt of the Portage la Prairie Mutual Insurance Company's cheque for $1,107.77 in payment of my fire losses on the contents of my barn. I wish also to express to you my thanks for the prompt and courteous manner in which this matter was adjusted and paid.

My loss occurred on Sunday, June 12, 1932, and on Monday, June 13, your adjuster came out and on Wednesday, June 22, I received your cheque.

I can speak very highly of the Portage la Prairie Mutual Insurance Company, and have no hesitancy in recommending your Company to anyone.

Yours sincerely,
C. C. D.

(Original letter on file).

Placing Policies
Covering Fire
Automobile
Burglary
Plate Glass

INDEPENDENT INSURANCE AGENCIES, LTD.
574 Yates Street

The PORTAGE LA PRAIRIE MUTUAL INSURANCE COMPANY

KRAFT CREAM SPREADS
Pineapple, Pimento and Relish ..... 13c; 2 for 25c
Roquefort, per cup 18c

PIGGLY WIGGLY

BUY THIS FOOD BARGAIN

AND BOOST CANADA

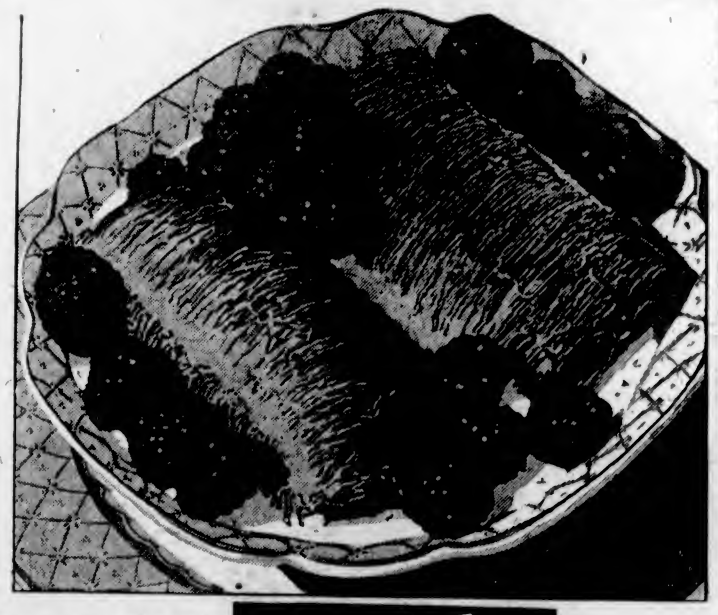

THERE'S no easier way to make a few cents do a *lot* of good than by spending them for Shredded Wheat. They buy *you* a great food bargain. At the same time, they boost this country's greatest industry and help to keep it great.

For only Canadian wheat is used for Shredded Wheat . . . all the wheat, with nothing added, nothing taken away. Here's natural energy to keep you on your toes. Body-building nourishment, too, direct from Canada's sun and soil. Remember, just a few cents buys this all-family food. Start them working today . . . for yourself and for this country by ordering *Shredded Wheat*.

12 BIG BISCUITS IN EVERY BOX

THE CANADIAN SHREDDED WHEAT COMPANY, LTD. - NIAGARA FALLS, CANADA

SHREDDED WHEAT

MADE IN CANADA • BY CANADIANS • OF CANADIAN WHEAT

The Daily Colonist

Established 1858.

The Colonist Printing and Publishing Company, Limited Liability.

J. L. Tait, Business Manager.

Subcription Rates by Carrier and by Mail in Districts Contiguous to Victoria, Served by Colonist City Carriers:

Yearly	$12.00
Monthly	1.00

All subscription rates payable in advance. Mail subscribers are requested to make all remittances direct to The Daily Colonist.

Subscribers in ordering change of address should be particular to give both old and new address.

Subscription rates by Mail:
To Canada, Great Britain, the United States and Mexico, except districts as above:

Yearly	$6.00
Half-Yearly	3.00
Quarterly	1.50

Tuesday, August 23, 1932.

THE BANK OF UTOPIA

It is reported that the Vancouver City Council has passed a resolution asking that the Finance Act be amended so as to permit responsible corporate bodies to borrow from the Dominion Government on the same terms as those enjoyed by the chartered banks. An argument advanced by supporters of the scheme is that if a bank needing money can go to the Minister of Finance, deposit approved securities, bonds and the like, and borrow on interest at three per cent a supply of Dominion notes, the same privilege should be accorded to any province or any municipality able to put up the necessary collateral.

The scheme has its attractive features. How delightful it would be for harassed aldermen and councillors if a municipality paying six per cent interest on funds supplied by a chartered bank could, by making the Dominion Government its banker, find abundance of money at three per cent!—and what a relief it would be to the taxpayer! There are drawbacks, however. The position of the Finance Minister would not be a happy one. It would be bad enough in the case of the larger municipalities, and still worse when the smaller ones joined in the hunt for easy Government money. Applications for loans would be urgently, very urgently, supported by the local member of Parliament, and in the event of a loan being refused, the arguments of the local member would likely take the form of threats as to what would happen at the next important vote in Parliament.

In short, governments are not in a position to carry on a banking business successfully. They do not possess the requisite knowledge of local conditions, and that personal acquaintance with the character and business habits of borrowers which the local bank manager, to be successful, must assiduously cultivate. Moreover, any Government would find it extremely distasteful to put legal pressure upon a tardy municipal borrower. No Government likes to be unpopular. Election day is never very far away.

The advocates of government banking seem to cherish the belief that regulations could be framed in such a rigid way as to compel the proposed government bank to refuse to loan money except on sound economic terms. It is easy enough to draft and enact laws, of course, but experience has abundantly shown that in the business of banking the best guarantee that loans will be judiciously made lies in the personal interest which the banker feels in laying out his depositor's money to the best advantage.

THE ISSUE IN RUSSIA

Russia is being dandled in the arms of Communism into a regrowth of the old order on a new scale—to the creation of such a bourgoisie as Russia never had. The struggle going on there is that between the communistic spirit with the instinct for individual property and individual use, and the latter is winning. No one is more misinformed about what is going on in Russia than those adherents of the Red Internationale outside the boundaries of the Soviet realm. They accept as gospel all they learn from the propaganda that is disseminated and from the instructions of their paymasters of the basis on which to stir up strife in every land. Of the real forces at work in Russia they know next to nothing.

Mr. Carlo Scarfoglio, a noted Italian journalist who has recently visited Leningrad and Moscow, traveled to Nijni Novgorod and in other parts of the Volga country, has recorded his impressions in The London Times. He has attempted to dissect the real essence of Russian affairs at this moment. He sees the Five-Year Plan as only a secondary issue, and hardly political. What the Five-Year Plan is doing is "rapidly altering the lineaments of the communistic economy of Lenin's dream." It is, according to M. Scarfoglio, "the powerful yeast which is making the uniform mass of Russian humanity swell, decompose and differentiate in a complete system of classes." The problem of distribution for labor in Russia is being solved through complete disregard for equality. That solution is, of course, "characteristic of capitalism and upsets the whole communistic dogma."

In effect, what is going on in Russia is the creation of a bourgoisie. The labor scale and the distribution of labor according to the needs of production, "are resulting in an exceedingly complex stratification, amounting to a very sharply defined class division." This is one of the effects of the Plan. Thus," says M. Scarfoglio, "new distinction is arising, not economic but moral. It is the distinction between intellectual and manual labor; between the man who works for production behind a desk and the man who works behind a machine. At first Communism put the former much lower than the latter; the Plan has forced the putting of both on the same level; and the intellectual worker is now by degrees gaining the upper hand, as in a full-grown bourgoisie, and is quietly asserting his right to leadership." Thus the influence which is destroying Communism in Russia is precisely what was introduced to save it. History is merely repeating itself in this respect.

In Russia the leaders blundered into the new economy which they are forging, never dreaming that it would mean the end of Communism. The instinct is growing stronger in the heart of the Russians that makes for a better standard of living, no matter what the consequences to others. To finance the Plan savings have to be encouraged. That means the growth of private capitalists in Russia, and they are capitalists of the bourgeois type. Communism is going by the board fast, being jettisoned unwittingly by those who ostensibly are fighting to keep it alive. The experiment in Russia is an exhibition of the credulity of political ambitions. The inexorable logic of events has forced Soviet leadership to give scope to the aspirations of the human mind, and that, as the appetite grows with what it feeds on, is the certain precursor of Communism's failure.

LIMITED USES OF WATERWAY

The St. Lawrence waterway project calls for a channel 27 feet deep. Navigation authorities are now drawing attention to the limited amount of tonnage that could use such a way to and from the sea. It would only accommodate five per cent of the passenger-cargo ship tonnage engaged in overseas trade; 38 per cent of the faster cargo tonnage (and 15 per cent of the vessels), only 13 per cent of the tonnage operating out of Montreal and Quebec; 40 per cent of grain (tramp) tonnage operating out of Montreal, no tankers and only 19 per cent of the inter-coastal tonnage (eastbound) could use it. Viewed in a broad way, the proposed channel would only accommodate vessels of the type now engaged in the local coastal trade and the smaller steamers.

Expert authority on the subject says if the St. Lawrence channel is to be a success as an invitation to sea-going traffic as a whole to use the improved waterway, than a 33-foot channel would be required. That would add immeasureably to the cost as now estimated. Moreover, through this channel, no matter what its depth, the period of navigation would only be six and a-half months of the year. Ocean vessels are not likely to take any chance of being caught in the ice. It is also pointed out that since ocean-going vessels customarily keep up to a schedule it is unlikely that they will use a waterway where speed will have to be reduced at least one-quarter as it would on the way to and from the Great Lakes. In fact, it is generally taken for granted in marine circles that first class liners will not use the upper St. Lawrence waterway. Were the proposed improvements effected, lake carriers would still determine grain rates. The argument that the project will lower these rates is somewhat far fetched. The Montreal Gazette points out:

"The problem still persists—where is the money to come from to pay for a seaway, which cannot, if the experts are correct, be self-sustaining, but, after it is completed must be maintained at public expense. The expert calculations are that, taking the lowest estimate of construction costs, interest charges and depreciation of $40,000,000 would mean a taxpayers' subsidy to the traffic using the waterway (as no tolls are to be charged) of something like $3.50 per ton. The most sanguine expectation is that there might be a saving of four cents a bushel on grain rates. Hence, to effect this economy of four cents, the taxpayers would have to pay a subsidy of eleven cents. In the light of this finding, Mr. Woodcock (in an article contributed to The Wall Street Journal) says it is of the first importance to know 'if the analysis of the experts is right.' They at all events give the bases for their conclusions, and 'something more than rhetoric is necessary to refute them.' Hitherto the advocates of the seaway have been long on rhetoric and short on reason."

UNDER THE STARS

What if the multitudinous airs
From this cool sphere
Should once infest the universe, that wears
Its empty stars like gems
And life, as here
Upon those fiery worlds have birth;
O burning stars,
Look on this broken, cooling spot of earth,
When night unbars
The quiet paths of space, what aspect bears
This alien ball;
Is there no fateful mark upon the world
That trails its creature griefs and songs,
Solitary, through the heavens' vacant throngs?
—E. Owen in Everyman.

HIGH TAXATION: LESS EMPLOYMENT

Industry can only expand by its saving power. High taxation, by destroying this power, destroys both the growth and the renewal of industry, so that those who might be employed in the creation of wealth are supported by its destruction. Sir William Morris and his colleagues estimate the total loss of industrial capital by taxation at £140,000,000 a year, and this loss is translated into unemployment figures.—London Morning Post.

Hasty counsels are generally followed by repentance.—Laberius.

The Weather

Meteorological Office, Victoria, B.C., at 8 p.m., August 22, 1932.

SYNOPSIS

The barometer remains stationary on the Coast, and light showers have occurred in the Kootenay and Okanagan districts. Rains, accompanied with thunderstorms, are again reported in Saskatchewan.

PRECIPITATION AND TEMPERATURES

	Rain	Min.	Max.
Victoria	--	52	64
Nanaimo	--	56	69
Vancouver	--	56	78
Kamloops	--	58	84
Prince George	--	48	86
Estevan Point	--	54	64
Prince Rupert	--	50	66
Atlin	--	44	72
Dawson	Trace	52	72
Seattle	--	56	66
Portland	--	58	74
San Francisco	--	54	70
Spokane	--	60	62
Los Angeles	--	62	86
Penticton	.02	50	--
Vernon	.03	56	--
Grand Forks	--	49	75
Nelson	.05	47	75
Calgary	--	46	68
Edmonton	--	54	74
Swift Current	.48	54	70
Prince Albert	.14	52	64
Qu'Appelle	.04	56	74
Winnipeg	--	60	86
Sunday—			
Toronto	--	58	81
Ottawa	--	60	78
Montreal	--	62	72
Saint John	--	56	72
Halifax	--	52	84

SUNDAY

Maximum	64
Minimum	51
Average	58
Minimum on the grass	43

Sunshine, 6 hours 6 minutes.
Rain, .01. Weather, fair.

MONDAY.

Maximum	64
Minimum	52
Average	58
Minimum on the grass	49

Sunshine, 36 minutes.
Weather, cloudy.

5 P.M. WEATHER REPORTS

Victoria—Barometer, 30.07; wind, S., 18 miles; cloudy.
Vancouver—Barometer, 30.06; wind, S.E., 8 miles; cloudy.
Kamloops—Barometer, 29.80; wind, W., 4 miles; fair.
Prince George—Barometer, 29.88; calm; fair.
Prince Rupert—Barometer, 30.06; wind, S.E., 4 miles; fair.
Estevan Point—Barometer, 30.08; wind, S.E., 8 miles; cloudy.
Tatoosh—Barometer, 30.10; wind, S., 6 miles; cloudy.
Portland—Barometer, 30.04; wind, N.W., 8 miles; clear.
Seattle—Barometer, 30.08; wind, S.W., 4 miles; cloudy.
San Francisco—Barometer, 29.84; wind, S.W., 10 miles; clear.

Note and Comment

By R. B. D.

An infant crying in the night,
An infant crying for the light;
And with no language but a cry.
—Tennyson.

Certain forms of racketeering have become so common and profitable in a land which need not be specified that the farmers of a number of States have started a special racket of their own. They have "gone on strike." They have decided to withhold all their products from the markets until they can obtain prices which they believe will compensate them for their labor and their time. The strike of the followers of the normally peaceful pursuits of agriculture is being conducted upon the accepted principles usually adopted by the only members of human society who consider the strike a legitimate weapon of industrial or class warfare. The roads which lead to the markets of all States are "picketed" by agricultural strikers, and "scabs" who try to sneak their goods to market are subjected to forcible measures for the purpose of restraining them from getting into touch with hungry buyers. Thus far it has not been reported that anybody is going hungry in the regions affected by the operations of the "embattled farmers."

* * *

There is said to be an unwritten law of supply and demand which finally determines all such issues as the striking farmers of the certain States have raised. This unwritten law appears even to have frustrated the designs of the United States Farm Board, which, with hundreds of millions of dollars of an endowment, was created by Congress (we believe on the suggestion of President Hoover) for the purpose of relieving the distress of the agricultural industry. An agricultural critic of the Farm Board, in an address over the radio, claims to have demonstrated that a greater part of the funds allocated to the purposes of the board has gone to pay the high salaries of the members of the board. Be that as it may, it seems to be a fact that the Farm Board has not succeeded in increasing the prices of farm products nor in relieving the depression in the farming industry. So a section of the American farmers have taken the matter into their own hands and gone on strike. The strike is likely to prove as ineffective as the efforts of the Farm Board.

* * *

If the farming industry is not what it used to be, neither do the farmers appear to be what they used to be. There was a time when the horny-handed and industrious followers of the plough and other agricultural implements were as hard in the head and as impervious to the counsels of unreason as the animals which constituted the chief part of their business stock-in-trade, when a thought never entered their minds that by the adoption of arbitrary measures they could "rig the markets," repeal the law of supply and demand and exact artificial prices for their products. True, the agriculturist of the old school scrutinized the market quotations, and we fear offered up a prayer for an outbreak of war; but it was not until the Great War upset all price standards as well as the judgment of the farmer that a belief became current that Great War prices were normal prices and never again would wheat be purchasable at less than a dollar a bushel, when there even was a belief that two dollars a bushel would be the permanent market value of wheat.

* * *

It was when the farmers of some parts of Canada were in a receptive and credulous state of mind that a known faker from the United States came over and told them that by organizing and co-operating they could dictate to the world and exact higher prices for their products than could otherwise be obtained in the open markets of the United Kingdom—that by standing together they could knock the feet from under the grain merchants and the millers of Great Britain. The direct result was that the grain merchants and the millers of Great Britain resorted to the wheat markets of Argentina, Australia, Russia and to the limited markets of several European countries, and the indirect result was the creation of a prejudice in the minds of both British dealers and consumers that the people of Canada were trying to "hold them up" in the matter of prices and raise the price of the standard loaf of British bread. The prejudice thus created has not been entirely removed, and raised difficulties at the Imperial Economic Conference.

* * *

The experience of Canadian wheat pools, and of governments in connection with such pools, although almost disastrous, does not appear to have taught the farmers and manipulators a lesson. The prairie farmers have not gone on strike, but they have decided to "peg" the price of wheat at an arbitrary figure, and they are asking governments to pledge their credit in support of their decision. The failure of the policy of the pools, while it is apparent, has not been admitted. The officers and members of the organizations claim that governments are to blame for the existing situation of the grain growers. But they are not going on strike against the markets and consumers. They have entered into an alliance with Labor and have formed a new political party for the purpose of electing governments which will socialize or nationalize all industries and protect them against the vicissitudes of open markets. One of the interesting effects of the depression is the rich crop of Utopians it has produced.

THE COLONIST IN LONDON

The Colonist may be procured at the International News Stand of Messrs. Selfridge & Co., Oxford Street.

The Rhyming Optimist

By Aline Michaelis

LIKE JEWELS

Like jewels, words are many-hued,
To match the passing hour's mood;
So youth, which spells enchantment's days,
Seems sound carved out of chrysoprase.
And love, which is life's richest word,
Can never leave the soul unstirred;
It is a fire and a dream,
Like ardent rubies' warmth and gleam!
Sweet hope which springs serene and sure
Is wrought of moonstone, pale and pure.
They are like jewels, rare and bright,
These words that voice the heart's delight;
And of this treasure one alone,
Most dear of all that earth has known,
In music lingers on the ear,
A pearl-made sound for men to hear!
This "mother, mother," lucent fair.
A pearl for every heart to wear!

Tides at Victoria

Time of tides (Pacific Standard time), at Victoria, B.C., for the month of August, 1932.

Date	Time H. M.	H't Ft.	Time H. M.	H't Ft.	Time H. M.	H't Ft.	Time H. M.	H't Ft.
1	....		8:32	0.8	18:43	8.1	19:48	8.0
2	0:25	8.8	9:06	0.8	18:15	7.7	20:48	7.5
3	1:15	8.8	8:41	0.9	18:10	7.8	21:40	7.0
4	2:08	8.3	10:17	1.8	18:18	7.5	22:38	6.3
5	3:09	7.7	10:52	2.3	18:28	7.5	23:39	5.5
6	4:20	7.1	11:28	3.3	18:41	7.8	....	
7	0:40	4.7	8:51	8.4	11:55	4.4	18:55	8.2
8	1:48	3.8	8:14	8.9	12:11	5.4	19:12	8.4
9	2:50	3.0	....		....		19:31	8.7
10	3:55	2.3	....		....		20:00	9.0
11	4:88	1.8	....		....		20:42	9.2
12	5:55	1.1	....		....		21:40	9.1
13	8:48	0.8	17:20	8.5	18:48	8.4	22:44	8.9
14	7:34	0.7	17:10	8.3	19:50	7.9	23:45	8.8
15	8:15	1.0	17:11	8.0	20:38	7.3	....	
16	0:44	8.3	8:54	1.5	17:17	7.7	21:18	8.6
17	1:39	7.7	9:30	2.1	17:21	7.8	22:04	8.0
18	2:33	7.4	10:04	2.7	17:25	7.5	22:50	5.4
19	3:32	8.9	10:34	3.8	17:34	7.5	23:40	4.9
20	4:40	6.4	11:00	4.8	17:48	7.8	....	
21	0:32	4.8	8:10	5.9	11:15	5.3	18:08	7.7
22	1:28	4.0	....		....		18:25	7.8
23	2:24	3.7	....		....		18:35	8.0
24	3:20	3.4	....		....		18:28	8.3
25	4:19	2.9	....		....		18:00	8.3
26	8:14	2.5	....		....		17:48	8.4
27	8:02	2.0	....		....		17:55	8.3
28	6:48	1.7	17:35	8.1	18:14	8.0	22:35	8.3
29	7:25	1.8	18:54	7.7	19:30	7.8	23:44	8.4
30	8:02	1.5	18:22	7.4	20:05	6.8	....	
31	0:45	8.3	8:38	1.8	18:11	7.3	20:48	8.1

The time used is Pacific standard for the 120th Meridian west. It is counted from 0 to 24 hours, from midnight to midnight. The figures for height serve to distinguish high water from low water. Where blanks occur in the table, the tide rises or falls continuously during two successive tidal periods without turning.

The height is in feet and tenths of a foot, measured from the average level of low water.

To find the depth of water on the sill of the Esquimalt drydock at any tide, add 18.9 feet to the height of high water as above given.

To find the depth of water on the sill of the Songhees drydock add 30 feet to the height of high water as above given.

AH, THESE WOMEN!

The Youth: "Your teeth are like pearls."
The Girl: "Pearl who?"

SUBMITS REPORT ON CONVENTION

Richard A. Lipsey Outlines Business of International Gyro Gathering at Luncheon

Business discussed by International Gyro Club delegates at the recent convention, held in San Francisco, and minor constitutional changes effected during the session, were outlined to members of the local club by Richard A. Lipsey, vice-president, who attended the gathering, at the regular luncheon meeting in the Empress Hotel yesterday.

While few radical alterations of the by-laws were made, Mr. Lipsey stated that much business was dealt with during the four days. A move by several of the clubs to have the international fee of $5 per year was introduced, he said, but no action was taken. Several British Columbia clubs, including Victoria, and some from United States, had supported the resolution.

Details of the extension campaign to be undertaken by the international body were explained by Mr. Lipsey. It is planned during the next year to have all clubs join in a movement for greater membership, further announcement of which is to be made later.

Mr. Lipsey related his experiences on the motor trip down, also describing general conditions as seen by the visitor. In San Francisco, where he spent four days, he said there appeared to be a distinctive note of prosperity and stores seemed to be maintaining good business.

Letters to the Editor

No letter to the Editor will be inserted except over the proper signature and address of the writer. This rule admits of no exception.

EDUCATION WITHOUT RELIGION

Sir,—In connection with various letters which appear from time to time in the press about "youthful criminals," and with the fact of lawlessness generally, will you allow space for a word of wisdom from one of Great Britain's national heroes?

It is found on page 144 of Dean Hole's Memories, where, speaking of the Duke of Wellington the dean says:

"He left behind him three memorable sentences which we ecclesiastics should quote cotinually to those who revere his memory and confide in his common sense."

One of these sentences is enough for the purpose of this note. It is this:

"Education without religion would surround us with clever devils."

Enough said.

LUCY PRESCOTE JACKSON.
1025 Mason Street, Victoria, B.C., August 22, 1932.

SUNRISE AND SUNSET

AUGUST

Time of sunrise and sunset (Pacific standard time), at Victoria, B.C., for the month of August, 1932.

Day	Sun-rise	Sun-set	Day	Sun-rise	Sun-set
1	4:46	7:50	17	5:10	7:24
2	4:49	7:48	18	5:11	7:23
2	4:51	7:47	19	5:12	7:21
4	4:52	7:45	20	5:13	7:18
5	4:54	7:44	21	5:16	7:16
6	4:55	7:42	22	5:18	7:16
7	4:58	7:41	23	5:18	7:14
8	4:58	7:40	24	5:19	7:12
9	4:59	7:38	25	5:21	7:10
10	5:01	7:37	26	5:22	7:08
11	5:02	7:35	27	5:24	7:06
12	5:03	7:33	28	5:25	7:04
13	5:05	7:32	29	5:26	7:02
14	5:06	7:30	30	5:28	7:00
15	5:07	7:28	31	5:28	6:56
16	5:09	7:26			

The Meteorological Observatory, Gonzales Heights, Victoria, B.C.

England has ninety-six gliding clubs.

CULBERTSON *on* CONTRACT

By Ely Culbertson
World's Champion Player and Greatest Card Analyst

FINDING THE SLAM TRICK

When conventional defence is made against a bid which has taken into consideration the full trick-taking power of the combined holdings, the task of the declarer is greatly lightened. Those who always lead fourth best, regardless of the declaration and without regard to their holdings, may be good citizens, but they certainly make the play of a hand at contract comparatively simple. Those who depart from the hoary traditions of whist, even in the simple matter of making a lead, give to the declarer an opportunity for real brilliancies in the play.

An interesting example of the difficulties of defending against an unconventional lead was furnished in the recent Philadelphia mixed pair tournament, played at the Wissahickon Club with the following hands:

South—Dealer.
North-South vulnerable.

Miss Sue White
♠ 10 2
♡ A J 2
♢ A K 10 8 3
♣ A Q 4

West: ♠ J 8 6 3 ♡ K 10 8 6 ♢ 9 5 ♣ 9 7 2
East: ♠ 7 5 4 ♡ 9 7 5 ♢ Q J 4 2 ♣ 10 8 6

♠ A K Q 9
♡ Q 4 3
♢ 7 6
♣ K J 5 3
Mr. C. H. Goren

The bidding:

South	West	North	East
1♠	Pass	3♢	Pass
3NT	Pass	4NT	Pass
6NT	Pass	Pass	Pass

The bidding requires no particular comment. It is strictly in accordance with the approach-forcing system, with South, the dealer, correctly giving a minimum response to his partner's forcing takeout, but holding sufficient excess values to justify accepting the slam invitation, which was issued by his partner subsequent to the "sign-off."

At most tables the slam was reached. Where the normal opening was the fourth best card of the longest and strongest suit, a lead justified by tradition dating down from the days of whist, the contract was easy, but at the table where Charles Goren and Miss Sue White were partners, West departed from conventional lines by opening the nine of diamonds, a short-suit opening against the notrump declaration. The lead, however, furnished the key to the correct play of the hand, and at that table accurate play was required to make the contract. From the opening of the nine of diamonds, it was apparent that only the two top cards in that suit could be counted upon to help fulfill the slam contract. Mr. Goren held the South hand and to him it appeared there would be two chances to make the hand: (1) The knave of spades would drop. This situation took care of itself when it failed to occur. (2) The king of hearts was held by West and thus was finessable, and the queen might be made on an end-play.

Winning the first trick with the king of diamonds in dummy, South returned to his own hand with the spade, and immediately took the finesse in hearts. When this won, all the high cards were run off, and West, whose hand was then void of everything but hearts, was pitched in with the last spade and compelled to lead away from his hearts, permitting South to make three heart tricks, and thus fulfill the slam contract.

An accurate plan of play had thus succeeded against an absolutely correct opening. The work of the declarer had been made more difficult, but the slam was still avialable to a thoughtful player.

TODAY'S POINTER

In playing bridge, in order to realize the full trick-taking power of the cards, a player must be quick to visualize the possible holdings of his opponents and change his plan of campaign as the patterns of the closed hands are disclosed.

TOMORROW'S HAND

The bidding and play of the hand printed below will be discussed tomorrow:

South—Dealer.
North and south vulnerable; part-score—60.

♠ Q 9 8
♡ Q
♢ 8 7 3 2
♣ Q J 6 5 3

West: ♠ J 7 6 ♡ 7 3 ♢ Q 9 ♣ K 10 9 8 7 4
East: ♠ K 10 5 4 2 ♡ J 8 4 2 ♢ 6 5 4 ♣ 2

♠ A 3
♡ A K 10 9 6 5
♢ A K J 10
♣ A

Study the hand, decide how you would bid and play it, and then compare the results you obtain with those shown in tomorrow's article.

Relieve Your Suffering

Rheumatism, Neuritis, Sciatica, Lumbago, Sleeplessness, Etc.

A Brand New Wilshire I-ON-A-CO Belt for $5.00 Only

H. AUSTIN GOWARD
Sales Manager

Phone G 5241 Evenings, G 3156

WANTED

Orders for Woodwork, Metalwork Basketwork

Help to Keep Our Shop Open

The Red Cross Workshop

584-6 Johnson St. Phone E 3513

LEATHER COATS BY THE TON!

Boys', Girls', Ladies' and Men's

THE LARGEST ASSORTMENT IN TOWN!

THE GENERAL WAREHOUSE, LIMITED

1110-14 GOVERNMENT STREET

"We Cover the Island" "All Our Routes Are Scenic"

Vancouver Island Coach Lines Limited

INQUIRE FOR SPECIAL COACH RATES

Low Week-End Fares

To Points on Our Routes

Single Fare and a Quarter for the Round Trip

(SUBJECT TO MINIMUM)

Good From Friday Noon Till Following Monday Midnight

SPECIAL DAILY EXCURSION TO BUTCHART'S GARDENS

Special coaches leave Vancouver Island Coach Lines Depot at 1:15 p.m. Returning, leave Butchart's Gardens 5:00 p.m.
Three Hours to View These Wonderful Gardens

Return Fare, 50c

Day Picnic to Whiffen Spit

At the Entrance to Sooke Harbor

Sunday, August 28

Bathing—Hiking—Bracing Sea Air

Lunch and Tea May Be Obtained at Sooke Harbor House or Passengers May Provide Their Own

Special Coaches Leave Depot at 10 A.M.; Return at 6:30 P.M.

RETURN FARES: ADULTS, 75c; Children, 50c

DAY CRUISE THROUGH GULF ISLANDS

Wednesday, August 24. Combination land and water trip. Special coaches leave depot 9 A.M. Return fares: Adults, $1.50; children, $1.00

Record Run of Tyee Salmon at Campbell River

Depot, Broughton St. at Broad

Phone E 1177 Phone E 1178

MOONRISE AND MOONSET

Time of moonrise and moonset (Pacific standard time) at Victoria, B.C., for the month of August, 1932.

Day	Rises	Sets
1	3:22 a.m.	7:50 p.m.
2	4:51 a.m.	8:14 p.m.
(New Moon on the 2nd)		
3	6:11 a.m.	8:34 p.m.
4	7:30 a.m.	8:51 p.m.
5	8:50 a.m.	9:08 p.m.
6	10:10 a.m.	9:24 p.m.
7	11:32 a.m.	9:43 p.m.
8	12:88 p.m.	10:07 p.m.
9	2:10 p.m.	10:38 p.m.
(First Quarter on the 9th)		
10	2:40 p.m.	11:20 p.m.
11	4:52 p.m.	....
12	8:48 p.m.	0:18 a.m.
12	8:22 p.m.	1:26 a.m.
14	7:02 p.m.	2:42 a.m.
15	7:26 p.m.	4:02 a.m.
16	7:44 p.m.	8:30 a.m.
(Full Moon on the 16th)		
17	7:59 p.m.	8:84 a.m.
18	8:14 p.m.	7:48 a.m.
19	8:27 p.m.	8:82 a.m.
20	8:41 p.m.	10:02 a.m.
21	8:88 p.m.	11:10 a.m.
23	8:19 p.m.	12:19 p.m.
22	9:44 p.m.	1:28 p.m.
24	10:18 p.m.	2:35 p.m.
(Last Quarter on 24th)		
25	11:04 p.m.	3:38 p.m.
26	....	4:32 p.m.
27	9:01 a.m.	8:18 p.m.
28	1:10 a.m.	8:49 p.m.
29	2:28 a.m.	8:18 p.m.
30	3:47 a.m.	8:38 p.m.
31	5:09 a.m.	8:56 p.m.
(New Moon on 31st)		

Note.—These times are correct to within one or two minutes. Dominion Meteorological Observatory, Gonzales Heights, Victoria, B.C.

Outstanding Suit Value

Pure wool cloths, satin lined; silk sleeve linings; with two pairs of trousers $26.50
With one pair trousers, $22.50

Vincent & Tuck, Ltd.

1201 Douglas Street

Force, and not opinion, is the queer of the world; but it is opinion that uses the force.—Pascal.

FIFTY YEARS AGO TODAY

(From The Daily British Colonist of August 22, 1882)

An Obliging Criminal—One of the most obliging criminals ever to go on record was hanged recently in the East. The condemned man consented to his being hanged one hour before schedule in order that the reporter, who was sent from one of the papers to cover the execution, could get his story in by the time his paper went to press. It took the scribe a long while to persuade the sheriff to perform the act but very little time to get the prisoner to give his consent.

New March—Mr. W. Haynes, popular local band leader, has composed a new march in honor of the visit of the viceregal party. The number will be published, it is announced, by Messrs. Bagnall.

Lecture—The first of a series of illustrated lectures at the Philharmonic Hall will be given this evening. The lecturer, Rev. Cowper Gray, will take for his subject "Egypt." The address will be illustrated by sixty oxy-calcium stereoptican slides. The scientific portion of the evening will be conducted by Mr. F. L. Tuckfield.

Fine Horses—Mr Winter, who returned from Oregon yesterday, brought with him four splendid horses for the use of the Marquis of Lorne and Princess Louise during their stay here.

Manufacturers Show Strides Forward of The Last Few Years

Exhibition Building Full of Interest With Varied Display of Up-to-Date Products—High Grade Shown in Local Manufactures

ENTERING the Manufacturers' Building at the Exhibition, the quality of the exhibits is such as to emphasize the vast strides accomplished in display during the past few years. The whole building is a mass of color and attractive decoration, packed with interesting booths of every description.

One of the first to be reached is that of the Blue Ribbon Tea. Here the well-known labels of blue and red are in evidence, advertising the merits of Blue Ribbon and Red Ribbon tea, coffee and baking powder.

In the next booth is a fine showing of Dominion Stove & Foundry Products, put on by Hatt's Hardware. This is of great interest to every housewife, giving an opportunity of comparing models of different ranges. Here also is the new Rotor grate, which accomplishes marvels of fuel saving economy. This will burn any fuel and is available in furnaces and circulating heaters. It is an all-Canadian product.

The B.C. Electric Railway Company has a fine exhibit split up into sections. One features the Royal vacuum cleaners and polishers of the latest type, embracing models from the full-sized Royal to the little Royalette. A special display of electric clocks is made. The washer and ironer department is represented with the Thor, Coffield and Easy Washer in evidence and the Consolidate ironer in actual demonstration. Electric ranges are represented by Westinghouse, Moffat and Hotpoint. The radio department has a fine showing of the different models of Philco and the new Stromberg-Carlson radios, in addition to the General Electric and Westinghouse refrigerators.

A NOVEL FEATURE

The the Victoria Gas Company exhibits a novel feature in the Moffat gas range, shown in different sizes. This has the added attraction of an insulated oven, insuring the maximum results, easily controlled. The oven has a special safety tray, designed to make the removal of hot dishes easy. The Heatrola is also shown here, a specially designed gas burning hot air furnace. A fine mantelpiece, equipped with a burner, is available for those homes with no open fireplace, sold complete or separate. Other gas-burning fixtures include the automatic water heater, thermostatically controlled, the auxiliary water heater and the Parkinson fire unit.

Mrs. E. Bamford has made an attractive display of the home-knitted goods she manufactures, demonstrating the power knitting machines in use.

The Silver Spring Brewery and the Victoria Phoenix Brewery have an exceptionally fine booth, with the various products that go to the making of beer. The fact is impressed that in practically every case it is procured in British Columbia. The back scene is a well-painted landscape, illuminated by changing lights. This clever work was executed by J. Wallett, company electrician.

Gainers, packers and provisioners, have a booth devoted to the display of smoked meats, hams and bacons, cooked meats and lard. The whole is well arranged with refrigerated show cases in evidence. The fact that the produce is bought solely in Western Canada is stressed.

Thomas Plimley, Limited, show the latest models of Frigidaire, featuring the Hydrator, containing a special compartment for foodstuffs that require moist cold. Another big item is the electrically refrigerated show cases, powered by Frigidaire with the cases locally made. The new Deltron radio is also shown here, together with the Century oil burner, Delco lighting and pumping plants and automatic lighting plants.

A NEW THRILL

The Old English Beverage Company, Limited, makes a feature of its latest product, Loganberry Thrill, with an attractive showing of balls dancing on jets of this new drink.

The Hudson's Bay Company has a fine showing with its radios, including Philco, Victor and DeForest Crosley, Dictator and Lyric. Any machine may be demonstrated on request, and the latest 1933 machines are on display. The DeForest Crosley "Carillon" is perhaps the most striking, being a design like that of a grandfather clock, with an accurate timepiece set on the top.

In the next booth the same company has an attractive arrangement with high-quality furs in evidence. These are shown on a background of new design which is very effective. A Hudson seal coat is one of the most striking, with others of muskrat, white fox, silver and red fox. New styles in chokers are also displayed. An attendant is there at all times, and full information as to the history of manufacture is forthcoming. All furs are essentially an Empire product.

The Vancouver Island Hardwood Floor Company show samples of the various hardwood floors they handle, ready to give full particulars as to the best methods of laying a new floor or renovating those that are worn. Electric sanding and polishing is demonstrated. They are also agents for Ten-Test insulating board and Johns Mansville tiling, samples of which are shown.

The well-known name of Beatty washing machines received added prominence in the fine exhibit arranged. The new model washer with the raise and lower basket feature, is a dominant factor here. Another item is the Beatty ironer, actually demonstrating the fact that practically every class of laundry may be ironed efficiently. Electric waxers, polishers and cleaners are also demonstrated.

The B. Wilson Ice Co., Ltd., has made an effective showing of ice boxes and refrigerators of all types, the efficacy of natural ice being proved by the fruit and vegetables frozen into a solid block. Dairy equipment, for circulating milk coolers is also shown.

ATTRACTIVE BOOTH

The Moore-Whittington Lumber Co., Ltd., has arranged its booth in such a way as to attract the visitor immediately. The main feature of the display is the fine woodwork, interior fittings, cabinet work, etc., which this mill executes. The latest kitchen cupboards and fittings are shown. Thomas McDonald, tile contractor, has installed a fine tiled sink, which is incorporated as an integral part of the exhibit. The sliding, built-in casement wire window screens attract a great deal of comment. The new wood-grained Gyproc is also much admired, forming an ideal paneling or finish to any room. For farmers, a new specially constructed silo is erected, made entirely without nails.

Nalley's foods are shown in an attractive booth, the color scheme of which is cleverly worked out in green and yellow. These British Columbia-made products include salad dressings, mayonnaise, oils, etc. Samples are given. The Victoria District Shoemakers' Association demonstrates to the public the difference in grades of leather, both by chart and by actual half hides displayed. One very interesting feature is a complete illustrated history of the tanning of leather, from the time it leaves the beast until it is placed in the consumers' hands.

Malleks, Ltd., in displaying the fine quality furs that they carry, have carried out a novel design, depicting a snowy Arctic scene. Against a background of glittering snow and bluish ice the dark furs stand out in striking fashion. A gorgeous Hudson seal coat occupies the centre of the exhibit, flanked by others of equal quality. One that is much remarked upon is the white squirrel coat which shows up in sharp contrast to the dark silver and red fox chokers arranged nearby.

IN GREAT VARIETY

David Spencer, Ltd., has a fine showing of foods of all kinds. Tier upon tier of various canned stuffs rise to the ceiling, bearing famous labels known in every household. H. J. Heinz' goods are well represented with an imposing array of soups, ketchup, pickles, canned fruits and vegetables. Made in Canada for twenty-five years, these products are famous from coast to coast.

In the same exhibit is represented the Saanich Canning Co.'s goods, including the famous clams, clam nectar, loganberries, strawberries, grown here on the Island and rapidly gaining an international reputation.

Fry's cocoa and chocolates, together with the new Cadbury confectionery is both displayed and offered in the shape of samples. Hedlund's canned meats are shown and served. Aylmer products, made here in British Columbia, are also displayed, including the well-known soups, vegetables, fruits and jams. Different ways of serving Ovaltine are demonstrated from a portion of the exhibit set aside. Cans of vegetables, jams, packets of tea and coffee, all bearing Spencer's own name, make an attractive exhibit.

In the next booth the W. A. Jameson Coffee Co. gives out samples of its famous blends of tea and coffee. The fact that this is an all-Victoria concern is heavily stressed, established as it was in 1888. Baking powder is another product of this firm.

You can stop that
HAY FEVER
or Summer Asthma! Before it starts take RAZ-MAH CAPSULES. Harmless. Relief from one $1 box or money back. Wonderful! 141
RAZ-MAH

GREAT
BETWEEN SMOKES
Keeps the mouth cool and moist

5¢
Inexpensive Satisfying..
Ask for
WRIGLEY'S
CM-32

Exhibition Special!
10 ONLY
Westinghouse Electric Ranges
Installed Complete
$139.50 Cash
Or Convenient Terms Arranged

This is a really wonderful offer. See the models on display at our exhibit at the Provincial Exhibition. Apply at our exhibit or our salesrooms for all further information. Remember! There are just ten of these bargains! First come, first served!
B. C. ELECTRIC
Manufacturers' Building — Douglas Street
Provincial Exhibition — Langley Street

WIDE PUBLICITY GIVEN VICTORIA

Ex-Mayor Anscomb Uses Radio in Interests of City and Invokes Other Advertising Methods

The city is getting considerable publicity over the radio during the good-will tour which is now being made in the South by ex-Mayor Herbert Anscomb and George I. Warren, president and commissioner, respectively, of the Victoria and Island Publicity Bureau. Over KOMO at 6:30 o'clock, Wednesday evening, a programme will be given in the interests of Victoria and Vancouver Island. The purpose of the programme is to send people to Victoria for Labor Day and the racing season. A programme will be given by the Lloyd Solberg Orchestra. Such selections as "Maple Leaf Forever," "Pomp and Circumstance" (by Elgar) and "Tallyho Gallop" (by Bernstein) and others will be included in the programme, closing with "God Save the King."

Arrangements are also being made for Mr. Anscomb to be heard over KGW, Portland, on Thursday. This address will be in the interests of the exhibition and in general publicity for the Island.

In Portland there has been placed on exhibition in the office of the C.P.R. a window display setting out the attractions here in the exhibition and races and also showing the beauties of this city and the Island.

Yesterday morning Mr. Anscomb spoke over the Columbia network from San Francisco along similar lines.

Legion Reports Constant Growth

One of the interesting highlights of the recent Canadian Legion Conference at Revelstoke was the revelation that despite present economic conditions, the number of members in good standing throughout the province is decidedly higher than it was last year. The exact figures were, total membership for 1931, 10,100, membership for 1932, 10,230.

FUNERAL TOMORROW

Tomorrow afternoon, at 3:30 o'clock, funeral service will be held at Hayward's B.C. Funeral Chapel for Caleb Horspool, whose death occurred at his home, 363 Davida Street, on Sunday. Mr. Horspool was born in Leicester, England, and has resided in Victoria for the past twenty years. He is survived by Mrs. Matilda Horspool, in Victoria; a daughter, Frances, in Australia, and two sons, Joshua, in Seattle, and Caleb, at home; also a daughter-in-law in Seattle. The funeral service will be conducted by Rev. Canon H. W. G. Stocken, and interment will be made at Royal Oak Burial Park.

MRS. P. E. REID DIES

Mrs. Phoebe E. Reid, of 901 Hereward Road, passed away on Saturday at St. Joseph's Hospital in her seventy-eighth year. Mrs. Reid was born in Rose Vale, Albert County, N.B., and had resided in this province for twenty years. She is survived by five sons, Fred A. and Perley D., of Vancouver; Paul le B., of Moncton, N.B.; Blair McD. and R. Barry, of Victoria, and sixteen grandchildren. The remains are resting at the Thomson & Fetterly Funeral Parlors, where Rev. N. C. Erntson will conduct the funeral services tomorrow afternoon at 2 o'clok. Interment will be made in Ross Bay Cemetery.

FUNERAL TOMORROW

The funeral of John Edward Davis Mitchell, who passed away Saturday at the Royal Jubilee Hospital, will take place tomorrow afternoon. The cortege will leave the Sands Mortuary Chapel at 1:45 o'clock, and at 2 o'clock services will be conducted at St. Andrew's Presbyterian Church. Rev. H. P. S. Luttrell and Rev. Dr. W. G. Wilson will officiate, and the remains will be laid to rest in the family plot at Ross Bay Cemetery.

DIED IN DUNCAN

There passed away on Saturday, in Duncan, Theodore Anderson, aged sixty-two years, born in Norway and a resident of this city for the past forty years, lately residing on Johnson Street. He is survived by a brother and a sister in Norway, and was a member of Victoria Aerie No. 12, Fraternal Order of Eagles. The funeral will take place tomorrow afternoon at 3:30 o'clock, and the remains will be laid at rest in the Royal Oak Burial Park.

DEALING IN HARD FACTS

Counsel Objects to "Romantic Imagination" at Kitsilano Arbitration Hearing

VANCOUVER, Aug. 22.—The port of Vancouver is already congested by shipping, and if Sam McClay, chairman of the harbor board, had his way, he would widen First Narrows at once, he told the Kitsilano arbitration board today.

Mr. McClay was called as a rebuttal witness by R. S. Lennie, K.C., counsel for the Indian Department in the proceedings to determine what the city shall pay for the land on the reserve occupied by the south end of Burrard Bridge.

In introducing Mr. McClay's testimony, as to the value of Kitsilano reserve from an industrial standpoint, Mr. Lennie submitted one of the drawings which depicted the 1917 harbor scheme for deep-sea development and grain storage. George E. McCrossan, K.C., counsel for the city, objected to this map as evidence.

"We are not dealing with romantic imagination but with hard facts," said Mr. McCrossan. Mr. McCrossan called it the "McClay Plan."

NOT McCLAY PLAN

"No, it's not the McClay Plan," snapped the harbor board chairman.

The Harbor Board Plan, Mr. McClay said, contemplated on Kitsilano Indian Reserve, a 10,000,000-bushel elevator for grain and wharfage for twenty-one steamships. Since 1917 the area had also been considered for coastwise shipping on account of congestion on Burrard Inlet. He did not know of any other site so well situated to relieve congestion, he told the board.

The harbour board, Mr. McClay said, had made the Department of the Interior a flat offer of $750,000 for the reserve. This matter was taken up at a meetiing in Ottawa with Hon. Arthur Meighen, then Minister of the Interior. The late Premier, Hon. John Oliver, had been present and would not consent to the deal unless the Province was paid $250,000 for reversionary rights.

DIED IN SAANICH

The death occurred suddenly on Saturday at his home, Stelly's Crossroad, Saanichton, of Joseph Greenhalgh, aged fifty-four years. Born in England, he had been a resident of Saanich for seven years. There survive his widow, two sons, Fred and James, at home, also four brothers and four sisters. The remains are resting at the Sands Mortuary, Limited, Chapel, and the funeral will take place this afternoon, the cortege leaving the chapel at 1:30 o'clock and, at 2 o'clock, services will be conducted in the Baptist Church, West Saanich, by Rev. E. V. Apps, and the remains will be laid to rest in Shady Creek Cemetery, Saanichton.

FUNERAL TODAY

The funeral of Mrs. Mary Duncan, who passed away in this city on Saturday, will take place this afternoon at 2 o'clock, from McCall Bros.' Funeral Home. Rev. W. G. Wilson, D.D., will conduct the service, after which interment will be made at Ross Bay Cemetery.

Is Sentenced on Charges of Fraud

After pleading guilty to three charges of passing worthless cheques in Victoria stores, Arthur J. Dawson was given sentences totaling nine months' imprisonment in the city police court yesterday morning.

The charges against Dawson were: obtaining goods valued at $15 and $10 in cash from Gordon Ellis, Ltd.; obtaining $10 from William Young and obtaining $7 from The Toggery Shop. The accused claimed he was under the influence of liquor and was not responsible for his actions. He was given six months on the first charge and three months on the others.

Previous convictions in Montreal, Calgary and Vancouver had been recorded against Dawson.

INTERESTED IN PACIFIC REGION

Soviet Russia Expected to Send Delegates to Institute Meeting at Mountain Resort

Soviet Russia is so interested in the economic welfare and development of the Pacific area that she expects to send a delegation to the coming meeting of the Institute of Pacific Relations to be held the last of this month at Banff, according to Charles F. Loomis, secretary of the institute, who reached San Francisco over the week-end on his way to the Canadian mountain resort, to attend the fifth biennial conference.

In addition to the older groups, Mr. Loomis stated that several newly-organized groups would attend from France, the Dutch East Indies and the Soviet Republic of Russia. The meeting will be the first to be held on the American mainland, and about 200 delegates are looked for. The League of Nations and International Labor Office are also sending delegations.

Economic planning will be the subject of the coming conference. The conference does not intend to discuss political questions to the extent of the last two conferences which were held in Japan in 1929 and China in 1931.

BURIED AT ROYAL OAK

The funeral of Mrs. Gertrude Stratford, who passed away on August 18, was held yesterday afternoon in the presence of many friends. The casket and floral racks were covered with beautiful floral designs. During the service, which was conducted by H. L. Mooney, of Vancouver, the hymns "Nearer, Still Nearer" and "Precious Thought," were rendered. The remains were laid at rest in Royal Oak Burial Park, and during the service at the graveside the hymn, "Only Remembered by What We Have Done" was sung by those who had gathered to pay their last respects. Those acting as pallbearers were: B. E. Grainger, H. A. Styan, A. Johnson, A. Hickson, H. Moulton and E. M. Groutage.

FUNERAL YESTERDAY

The funeral of George William Gibson took place on Monday afternoon. Rev. N. C. Ernston conducted the service, during which the hymns "Abide With Me" and "Rock of Ages" were sung. Interment was made at Ross Bay Cemetery with the following as pallbearers: G. Cain, F. Streeton, E. W. Barnes and S. Fieldhouse.

ESTABLISHED 1885
TWO SPECIALS LADIES' $5.00
Brown Gillie Ties, Cuban Heels. Black Kid Porthole Oxfords, Cuban Heels.
GET YOUR SIZE NOW
Maynard's Shoe Store
649 Yates Street — Phone G 6514
WHERE MOST PEOPLE TRADE

Free Aeroplane Flights for Boys and Girls
We have made arrangements with the Coast Air Transport Company to give Five FREE Flights over Victoria on Saturday, August 27, and each succeeding Saturday, including September 18, to boys and girls, in the New Boeing Plane
HOW TO QUALIFY
With each cash purchase made at either of the two stores of Hibben's or Diggon's, a coupon-receipt will be given. Each coupon-receipt will carry a number of points equivalent to the amount of purchase made. Entrants must return their coupons in sealed envelope, with name and address, by Friday of each week, to any one of the two stores. The five free flights weekly will be given to the entrants whose coupons total the largest aggregate number of points. Names of winners will be published each Saturday in The Colonist.
Make your purchases of school supplies and books, or other merchandise at either store. See that you get your coupon-receipts. Preserve them carefully. You may be among those who will enjoy the thrill of a flight over Victoria.
HIBBEN'S and DIGGON'S
1122, 1208 Government Street — Phone G 1741, G 8194

What Today Means

"LEO"

If August 23 is your birthday, the best hours for you on this date are from 8 a.m. to 9:10 a.m., from 3 p.m. to 4:15 p.m. and from 8:40 p.m. to 10 p.m. The danger periods are from noon to 1:10 p.m. and from 6 p.m. to 7:45 p.m.

Astrological influences on August 23 will be of too vitalizing a nature for a dull day to be possible. It would be well to let events shape themselves, as Fate will be in an upsetting mood and few things will be pulled off as prearranged. Those with pronounced psychic instincts will sense some extraordinary phenomena during the evening hours.

The child born on this August 23 will be one of whom its parents may be proud. It will have an affectionate nature, an alert mind and a willing heart. It will take to educational advantages, and money would not be wasted, especially if it be a boy, on a specialized training for the future.

If born on August 23, you want a gay, colorful existence, with considerable excitement. You prefer, however, to float on the current of life rather than swim by your own efforts towards the shores beyond which lie the lands of your desires. Like all drifters, you do not know where you will land, but hope for the best. You are a very good fair weather sailor, but a disgruntled one when foul winds blow your way. You are not good at supplying your own sunshine.

You are one of those who can go to bed all day and stay up all night, simply because you have no method. You are always disturbing the routine of your more systematic relatives or friends. It gets on your own nerves to always be behind them, but you do not seem able to alter your ways. You are a born time waster.

There is a great deal that is likeable in your nature, and you will never be without admiring friends. You are extremely generous, and out of the kindness of your heart are always making rash promises which are hard to redeem. You like to talk too much to be an eager reader. Jealousy will upset the happiness of your home life.

BURIED ON SUNDAY

The funeral of Guen Leong, two-year-old son of Mr. and Mrs. Leong Soo, of 634 Herald Street, took place Sunday afternoon at 1:30 o'clock. Relatives and a number of friends were present, and there were many beautiful flowers. Rev. D. T. Lowe officiated and the remains were laid at rest in the Chinese Cemetery.

GOODBYE BLUE MONDAY —by C.A. Voight

AND
Millions wash clothes this safe, modern way
MILLIONS of women all over the country get whiter, brighter clothes—just by soaking them in Rinso suds. Thick, creamy, active suds—even in hardest water. *Twice as much suds*, cup for cup, as light-weight, puffed-up soaps give.
Rinso is safe for your finest cottons and linens—white or coloured. Recommended by the makers of 40 famous washing machines. Get the BIG package today.
Rinso the Granulated
The hard-water soap for tub, washer and dishpan

A BUDDING ROMANCE ALMOST SHATTERED

Why take chances with 'B.O.'?
PORES are constantly giving off odour-causing waste—a quart daily. We don't notice this odour in ourselves, but *others do!*
Play safe. Always wash and bathe with Lifebuoy. Its creamy, abundant, searching lather purifies and *deodorizes* pores—ends all "B.O." danger. Its pleasant, *extra-clean* scent that vanishes as you rinse, tells you you're safe.
Complexion Secret
Lifebuoy's gentle lather frees pores of clogged impurities—makes dull skins glow with new radiant health. Adopt Lifebuoy today.
LIFEBUOY

Stocktaking Specials

WHILE THEY LAST AT THESE SPECIAL PRICES

Sweet Adeline Molasses, regular 15c tins.......... 9¢
Chicken Haddie, ready to serve; reg. 20c tins, 2 tins for 25¢
Royal Baking Powder, 6-oz. tins, regular 23c, for.......... 15¢
Malkin's Best Sweet Potatoes, largest tins, 2 tins for.......... 27¢
Quaker Strawberry Jam, 2½-lb. jars.......... 29¢
Fraser Valley Sour Mixed Pickles, quart jars.......... 25¢
Albert's Celophone-Wrapped Toilet Soap, 3 cakes for.......... 9¢
Brand's A1 Sauce, regular 25c bottles, 2 bottles for.......... 35¢
English Teapots, reg. 60c size, 45¢; reg. 50c size.......... 36¢
Burma Rice, 9 lbs. for 25¢; Burford Pears, 2 tins for.......... 25¢

Rolled Roasts of Beef, lb., 13¢ | Local Lamb Chops, lb.......... 15¢
Beef Sausages, 3 lbs. for 25¢ | 1-lb. Steak, ¼-lb. Kidney, 15¢

Fresh Filleted Cod—Per lb. .... 10¢ | Red Spring Salmon—Per lb., 10¢; 3 lbs. for 25¢

H.O. KIRKHAM & CO., LTD.

612 Fort Street

NEW TELEPHONE NUMBERS

G 8131 Groceries (3 Phones) | G 8133 Meats, Fish, Provisions (2 Phones)
E 8031 Fruit | E 0251 Office and Delivery Inquiries

You Owe Yourself Protection Through

Fire INSURANCE Automobile

ELSIE B. RICHARDS

Suite 7, Metropolitan Building, Opposite Postoffice
PHONE EMPIRE 7722

Radio Programmes

Summary of Schedule of Victoria and Other Pacific Coast Stations

CJOR, VANCOUVER (1210 Kcys)

12:30 p.m.—News Flashes
12:45 p.m.—Musical Programme.
4:00 p.m.—Musical Programme.
5:15 p.m.—Big Brother Bill.
5:45 p.m.—Musical Programme.
6:30 p.m.—News Flashes.
6:45 p.m.—Musical Programme.
7:00 p.m.—Bob Roots and Banjo.
7:15 p.m.—Ted Williams.
7:30 p.m.—Parker Programme.
7:45 p.m.—George Peter.
10:30 p.m.—Commodore Cabaret.
11:00 p.m.—Venice Programme.

CKWX, VANCOUVER (730 Kcys)

4:30 p.m.—Recordings.
5:30 p.m.—Announcements.
6:00 p.m.—Studio Programme.
7:00 p.m.—Maher Programme.
7:15 p.m.—The Curiosity Shop.

CNRV, VANCOUVER (1030 Kcys)

6:00 p.m.—Popular Selections.
6:15 p.m.—Jasper Park Orchestra.
6:45 p.m.—Musical programme.
7:00 p.m.—Symphonic Period.
7:30 p.m.—News Herald.
7:45 p.m.—Ernest Caldwell, baritone.
8:00 p.m.—Fireside Hour.
8:00 p.m.—Jasper Park Orchestra.

N.B.C.-KGO NETWORK
(KGO, KHQ, KOMO, KFI, KGW)
A.M.

6:00—G. E. Circle.
6:15—Little Orphan Annie.
6:30—Wings of Song.
6:45—Eva Garcia, pianist.
10:00—Arion Trio.
10:30—Woman's Magazine of the Air.
11:45—Mormon Tabernacle Choir.
P.M.
12:15—Western Farm and Home Hour.
1:00—Stringwood Ensemble.
2:00—Vagabonds.
2:30—Sheer Romance.
3:00—Federation Hymn Sing.
3:15—Frankie Master's Orchestra.
3:30—The Stebbins Boys.
4:00—Balladettes.
4:30—Little Musicale.
4:45—Motoring Through Europe.
5:00—National Artists Series.
5:30—Fire Chief Band.
6:00—Lucky Dance Hour.
7:00—Amos 'n' Andy.
7:15—Memory Lane, rural drama.
7:45—Famous Fools Parade.
8:00—Ralph Kirbery, dream singer.
8:05—Whiteman's Chieftains.
8:45—John and Ned.
9:00—Rainbow Harmonies.
9:30—The Story Teller.
10:00—News Flashes.
10:15—Bluebird Melodies.
10:45—Everett Foster, baritone.
11:00—Pio Rito's Orchestra.
11:30—Jay Whidden's Orchestra.

N.B.C.-KGP NETWORK
(KPO, KGA, KJR, KEX)
A.M.

8:00—Financial Service.
8:15—Log o' the Day.
9:30—Bluettes.
10:00—Mardi Gras.
10:30—Strollers Matinee.
11:00—Entertainers.
11:15—Vocal Art Quartette.
11:45—Organ Concert.
12:00—Music Masters.
P.M.
12:45—California Trio.
1:00—Garden Melodies.
2:00—Ted Black's Orchestra.
2:30—Music Garden.
3:00—Vocal duo.
4:30—Mrs. Luther Burbank, talk.
4:45—Rosa Low, opera.
5:00—Simpy and Glawdys, comedy.
5:30—The Singing Lady.
5:45—Dixie Memories.
6:00—Recollections.
6:45—Cecil and Sally.
7:00—Tom Mitchell, baritone.
7:15—N.B.C. Orchestra.
8:00—Log o' the Day.
8:30—Mona Lowe, blues singer.
9:00—Waltz Time.
9:30—Dance Orchestra.
10:00—Vocal trio.
10:30—Band and quartette.
11:00—Carol Lofner's Orchestra.
11:30—Organ concert.

COLUMBIA NETWORK
(KOL, KVI, KFPY)
A.M.

8:30—Columbia Revue.
9:00—George Hall's Orchestra.
9:30—Atlantic City Musicale.
10:00—Rhythm Kings.
10:30—Columbia Salon Orchestra.
11:00—Columbia Artist Recital.
11:30—Snap Shots.
12:00—Boston Popular Revue.
P.M.
12:30—Dancing by the Sea.
1:00—Meet the Artist.
1:15—Virginia Arnold, pianist.
1:30—Between the Bookends.
1:45—Musical Comedy Memories.
3:30—Ozzie Nelson's Orchestra.
4:00—Edwin C. Hill.
4:15—Willie Botts in Person.
5:00—Jay C. Flippencies and orchestra.
5:30—Harl Smith's Orchestra.
6:00—Music That Satisfies.
6:30—Isham Jones Orchestra.
7:00—Columbia Symphony Orchestra.
7:30—Little Jack Little.
7:45—Freddie Martin's Orchestra.
8:00—Harold Stern's Orchestra.
8:30—Gus Arnheim's Orchestra.

HOW TO ENJOY SUMMER

Unthinking habit has much to answer for. Because of habit most people do not distinguish between the food needs of Summer and Winter.

Starches, sugars and fats are acid-forming, heat-producing foods and should be avoided in the Summer months if you would withstand the heat and store up resistance against Winter.

Summer foods should be alkaline —sedative and "cooling." In Summer you should eat such foods as steamed vegetables, fruits, milk, salads, almonds, egg yolks and Roman Meal — the only alkaline grain food known—cooked in three minutes or eaten uncooked. Each Roman Meal package contains 14 recipes for serving Roman Meal deliciously cold. So if you would keep your blood nonacid and "cool" this Summer—stick to your Roman Meal.

Write for free booklet, "HOW TO KEEP WELL" and other literature, also sample of Roman Meal and Kofy-Sub, the alkaline beverage, to Robert G. Jackson, M.D., 315 Vine Avenue, Toronto 9, Ontario. (Advt.)

Announcement ★ B.C. DISTILLERY PRODUCTS at Reduced Prices

Liquor Control Board of B.C. — *New Price List*

RYE WHISKEY (Canadian)

B.C. Three Star	25 oz.	$2.75
B.C. Three Star	13 oz.	1.50
B.C. Special	40 oz.	4.50
B.C. Special	25 oz.	3.00
B.C. Special	16 oz.	2.00
Double Distilled (1919) 12 Year Old	40 oz.	5.25
Double Distilled (1919) 12 Year Old	25 oz.	3.50

BOURBON WHISKEY

Old Colonel	26 oz.	$3.50
Old Colonel	16 oz.	2.50
Old Colonel, De Luxe	16 oz.	2.75

SCOTCH WHISKIES (Canadian)

Caledonia	40 oz.	$4.50
Caledonia	26 oz.	3.00
Caledonia	16 oz.	2.00
Five Scots	26 oz.	3.25
Sheriff's Gold Bond	40 oz.	5.00
Sheriff's Gold Bond	26 oz.	3.50
Speyside	26 oz.	3.75

DRY GINS (Canadian)

Monogram London Dry	40 oz.	$4.25
Monogram London Dry	25 oz.	2.75
Sterling London Dry	25 oz.	3.00
Sterling London Dry	12 oz.	1.50
Piper's London Dry	25 oz.	3.25
Piper's London Dry	12 oz.	1.65

★ Founded in 1904, the B.C. Distillery Company Limited is now one of the largest distilleries in the world. Great quantities of fully matured whisky are constantly in reserve. The age of products on sale are guaranteed by the Government of B.C. B.C. 12 Year Old Double Distilled Rye is the oldest Canadian rye whisky on the shelves, and has gained a world-wide reputation for purity and mellow flavor. The Scotch whiskies listed above are made from the finest old malt imported from Scotland, blended here with the best old grain whiskies. The gins are made by an expert according to the best London tradition. When you buy products of the B.C. Distillery Company Limited you are assisting a B.C. industry and supporting one of the largest payrolls in the province.

OBTAINABLE AT ALL LIQUOR VENDOR STORES

This advertisement is not published or displayed by the Liquor Control Board or by the Government of British Columbia

Motor Car Dealers Arrange Fine Show For Fair Visitors

Victoria Automobile Association Presents Complete View of Season's Advance in Design and Engineering—New Models Fill Building

DURING the many years that the Victoria Automobile Association has held its annual show at the Willows Fair, the public has come to recognize the automobile building as demonstrating the season's advance in design and engineering. This year, they are in no way disappointed.

Entering the building by the left-hand door the eye is taken by the gay streamers and bunting, which, with the lovely flowers in evidence make a brave show, a fitting background for the rows of gleaming new models and shining nickel mountings.

JAMESON MOTORS

The Jameson Motors, Ltd., have made a splendid showing with their exhibit of Studebaker and Rockne cars. One of the most outstanding features of this display is the Rockne convertible sports roadster with gay harmonizing coloring and rakish lines that sweep back from cowl to tail-light. Leather upholstery in rumble and driver's seat follows the standard of fine fittings throughout. The new Rockne has the free-wheeling and synchronized gear shift that typifies the latest engineering advance. Among the Studebakers shown the St. Regis brougham is perhaps the most attractive. This is a close-coupled, five-passenger car of splendid design that is exclusive to Studebaker. The feature of free-wheeling is incorporated also, for Studebaker is the recognized pioneer of this sensational advance.

NEW FORD V-8

The new Ford V-8 is shown to good advantage by the National Motor Co., Ltd. This new model, which burst upon the waiting public a short time ago, is represented by a sports de luxe coupe, a roadster, a de luxe sedan, a standard sedan, a de luxe roadster and a standard Tudor sedan. These all incorporate the new "air flow" lines which have done so much to popularize Ford. The upholstery is in mohair and whipcord in the de luxe coupe, which tones in well with the high standard of fittings. Shatterproof glass is now standard equipment. The commercial lines are represented by four-clyinder models, including the new de luxe panel delivery, which has many new features. These include exceptional facilities for loading and unloading from the commodious body, the lines of which are sweeping. This is powered with a fifty-horsepower motor. The light delivery four features an all-steel body and cab. The large one and one-half-ton truck has a wheelbase of 131½ inches and is equipped with dual wheels.

THE MOTOR HOUSE

The Motor House (Victoria), Ltd., is well represented with a complete line of Chevrolet cars and trucks. A model which draws much interest is the two-ton truck, equipped with the removable trailer. The trailer is an all-steel unit with dual wheels, as is the short wheelbase truck. This unit gives a road capacity of five tons. Here also is the new Chevrolet pick-up delivery and the long wheelbase two-ton truck. A special cut transmission block is mounted with the aim of giving a demonstration of the free-wheeling principle, which is now a standard Chevrolet feature. The passenger cars are shown in the sport sedan model, the cabriolet, the roadster and the sport coupe with rumble seat. The amazing economy of the Chevrolet is a factor that is drawing much attention to this line.

A. W. CARTER, LTD.

A. W. Carter, Ltd., is exhibiting the new Essex line, headed by the much-talked-of Terraplane. This attractive model is exhibited in three models, two coupes and a sedan. Having the same power as the big brother "Pace Maker," this compact little car embodies sweeping grace in the rakish lines. Low-swung, this model introduces new "roadability" and driving comfort. Free-wheeling is optional on all Essex models. The Pace Maker is powered with the same engine, but is a much bigger car. This is shown in a fine sedan model.

THOS. PLIMLEY LTD.

Thos. Plimley, Ltd., has a fine showing of the DeSoto line, including a custom-built de luxe sedan, a standard sedan, in addition to the new Chrysler Six sedan and the aristocratic Chrysler Imperial eight-cylinder sedan. The DeSoto, in addition to the Chrysler, incorporates free-wheeling, the floating power, a feature which has met with instant public approval since its introduction this year. The Chrysler Imperial eight is a lovely job, finished in the shade known as desert sand. Rakish lines are emphasized by the low-swung body, possible through the double cross-section drop frame. This has the added feature of greater riding comfort. The windshield is divided vertically, cutting the glare to a minimum. This, in company with other models, has the automatic clutch. A big International truck is also shown.

BEGG MOTOR COMPANY

Begg Motor Co., Ltd., shows the new 1932 Plymouth in the convertible coupe, the standard roadster, the standard sedan and the coupe with rumble seat. These are all four-cylinder cars with the free-wheeling and the automatic clutch. The sports model is shown in a striking color known as copra drab, trimmed with beige, and fernwood green wheels. In the same exhibit the Dodge six and eight are shown. The six is a trim job with wire-wheeled equipment, while the eight is equipped with natural or wooden artillery wheels. Clean-sweeping lines mark these sedan models of proven performance. Commercial Dodges are shown in the one-half-ton panel truck and the one and one-half-ton chassis. These are fitted with hydraulic brakes.

CECIL EVE MOTORS

The Cecil Eve Motors, Ltd., display the latest Pontiacs in the de luxe sedan, the standard sedan and coupe and the de luxe convertible model. This latter is a striking job, finished in a pale blue, complete with nickel trimmings. Dual horns and tail-lights add much to the snappy appearance, which is justified by the genuine leather upholstery and the special dash. The de luxe sedan is remarkable for the stream lines, the special upholstery with toggle grips, quarter lights in the rear, completely covered springs and interior sun visors. All models of Pontiac have the free-wheeling and constant mesh transmission.

H. A. DAVIE, LTD.

H. A. Davie, Ltd., show McLaughlin-Buick and has a fine range of the latest models. These include the 56-S coupe, the 57 sedan, the 67-S sedan and the 90-S sedan. These are equipped with free-wheeling and automatic clutch. The big 90-S model has a wheelbase of 134 inches and is beautifully finished with six wire wheels, dual horns and tail-lights, whipcord upholstery and dual adjustable sun visors. The color is of a rich maroon. With a horsepower of 113, there is instant response to the accelerator in a car that is as easily handled as a far smaller model. Another feature of this display is the cut engine parts which are shown. These include a cut manifold, demonstrating the dual manifold, carbureation and the intake silencer. Also exhibited are the syncro-mesh transmission, oil cooler, automatic clutch and shock absorber, clearly showing the component parts of each.

Noted Barrister Dead

LONDON, Aug. 22 (CP).—Sir William Edwin Clegg, pro-Chancellor of Sheffield University, died today at the age of eighty. He was a solicitor by profession and took part in the defence of the notorious and ill-fated criminal, Charles Peace. Sir William, with his brother, Sir Charles, played for the Sheffield Wednesday Football Club, before professionalism captured the sport.

CONTINUE HYDRO INQUIRY

TORONTO, Aug. 22. — The inquiry into certain affairs of the Ontario Hydro Commission, left uncompleted by the death of Mr. Justice Orde, will be taken up by two colleagues of the late judge on the Ontario Supreme Court Bench. Hon. William Renwick Riddell and Hon. George Herbert Sedgewick will make findings on the testimony.

Kitty McKay

By NINA WILCOX PUTNAM

The girl chum says she has heard of a man who can dust the furniture to suit his wife, but she believes the story is exaggerated.

City & District

Consider Report—Sitting morning and afternoon yesterday, the Provincial Executive gave further consideration to the report of the Kidd committee on provincial affairs, and also to departmental matters in that connection. No public announcement was made. The report is to be officially published on August 30.

Services Offered—Results of the petition for the services of a bricklayer to construct a chimney in Sunshine Inn proved very gratifying, when three artisans announced their willingness to aid in the work. A gift of 800 bricks and the necessary mortar was also received and a carpenter has offered his assistance. Up to date the Sunshine Inn has served 46,000 meals with the number for this month eclipsing the average by nine meals per day.

District Votes Wet—Reversing the result of beer votes taken in 1924 and 1929, the Armstrong division of North Okanagan voted in favor of beer sale on Saturday by a count of 370 for sale to 248 against it, the Provincial Secretary's Department was advised yesterday. There were fourteen rejected ballots. In June, 1924, Armstrong voted 440-212 against sale of beer by the glass; following this in June, 1929, with a poll of 326-293 against open sale by licencees. In the general plebiscite on local option in 1924, North Okanagan district voted 2,077 to 1927 in favor of adopting this plan.

FAVORITES ADVANCE IN U.S. TENNIS

Austin and Perry Capture Opening Doubles Match With Ease

OLLIFF AND AVORY HANDED SETBACK

BROOKLINE, Mass., Aug. 22.—The lambs were fed to the lions in the opening round of the fifty-first annual United States doubles tennis championship today at Longwood and it was one of the dullest spectacles of the current season.

The entry list was amazing, containing nine of the world's best ten players, a handful of near-greats and a whole flock of unknowns. Almost half of the thirty-two teams would have found trouble in a minor tourney, but they advanced to the slaughter gamely.

Only one of the sixteen opening matches was tight enough to be interesting and in that play E. W. Feibleman, of New York, and Jake Hess, of Fort Worth, Tex., eliminated John S. Olliff and Ted Avory, of England, in a five-setter, 6-4, 6-4, 4-6, 3-6, 6-1.

The top-seeded Britons, Henry W. "Bunny" Austin and Frederick J. Perry, of England, made short work of H. E. and E. J. Fuller, Salem, Mass., 6-4, 6-2, 6-0, and another invading set, Jiro Satoh and Taked Kuwabara, of Japan, passed into the second round by default.

FRENCH PAIR WINS

France's great Henri Cochet, missing from this team play since 1928, teamed with his countryman, Marchel Bernard, eighteen - year - old southpaw, to uphold their seeded prestige by eliminating R. R. and R. B. Thurber, of Salem, with the fewest possible strokes, 6-1, 6-1, 6-0.

The defending champions, Wilmer Allison and Johnny Van Ryn, won in straight sets over the Boston veterans, G. Colbert Caner and Henry R. Guild, tournament's referee, 9-7, 6-3, 6-3.

The second - seeded Americans, Ellsworth Vines and Keith Gledhill, were forced to go an extra set to advance on a 6-3, 4-6, 6-3, 8-6 decision over Robert "Lefty" Bryan, of Chattanooga, Tenn., and John McDiarmid, of Fort Worth, Tex.

Last year's defeated finalists, Gregory Mangin, Newark, N.J., and Berkley Bell, New York, eliminated the greybeards, Armand Bruneau and E. W. Burns, of New York, 6-1, 6-0, 6-4.

Lucius Licinius Crassus was a Roman orator, who excelled all others of his time.

20 YEARS OF ILL HEALTH

Then Mrs. Duke Discovered Kellogg's ALL-BRAN

Of her own accord, Mrs. Duke sat down and wrote us a glowing tribute to Kellogg's ALL-BRAN:

"I have been constipated all my life, which has been about 20 years, up until last year when I started eating your ALL-BRAN. Since I have been eating it, people tell me I am looking better, and I am sure that I feel a great deal better."—Mrs. L. W. Duke (address upon request).

Constipation is usually caused by lack of two things in the diet: "Bulk" to exercise the intestines; Vitamin B to help give them tone. Kellogg's ALL-BRAN provides both of these dietary necessities, as well as iron for the blood.

Within the body, the "bulk" in ALL-BRAN forms a soft mass, which gently clears the intestines of wastes.

How much more natural it is to enjoy this delicious cereal than to risk taking pills and drugs — so often harmful.

Just eat two tablespoonfuls daily — serious cases with every meal — for most types of constipation. ALL-BRAN is not habit-forming. If your intestinal trouble is not relieved this way, see your doctor.

Sold in the red-and-green package. Made by Kellogg in London, Ontario.

Open Today—and Continuing All This Week—Fletcher Bros.'

AUTUMN RADIO SHOW

Presenting the New 1933 Models by

Philco, Victor and De Forest Crosley

COME to Fletcher Bros. this week and see the new sets which the country's foremost radio manufacturers have designed for the year 1933. See the new Bi-Acoustic Victor; the new Philco with Twin Speakers; the new De Forest Crosley models with eleven major improvements. It is a Radio Show Full of surprises . . . an opportunity for you to make a side-by-side comparison of the three leading makes so that you can carefully consider the possibilities of each.

The Radio Show commences today. Come—and bring your friends!

Fletcher Bros.

(VICTORIA) LTD.
1110 DOUGLAS STREET

Announcements

Superfluous Hair on the Face is admittedly the most hideous feminine blemish. There is only one scientific cure—electrolysis. Electrolysis is the only cure which has medical sanction. It is safe and permanent. Moles and warts are treated by electroylosis with the same permanently good effect—they simply disappear. Miss Hanman, 503 Sayward Bldg. Phone G 7642.

Masters Malted Milk Health Bread is made from only the finest ingredients, with most exacting and scientific care exercised in making and baking. The slices remain firm when buttered, and do not crumble when cut, thus makes delicious, appetizing toast. The loaves are spotless with rich, golden crusts, a nutlike flavor, and delicate, tempting aroma. Why not try one?

Regent Tailors blaze the trail with new low price: $22.50. Fall and Winter made-to-measure clothes for men. Today marks a new era at the new address of Regent Tailors, A. F. Meade (sole agent), 1010 Broad Street, Pemberton Building, Victoria. At your service. Call in and inspect.

Let us print your wedding and social stationery—invitations, announcements, at home and visiting cards, boxed notepapers. The latest and most correct styles. The Colonist, 1211 Broad Street. Phone G 5241.

If it's flowers, try the Jubilee Flower Shop. Just phone E 6342—we deliver. Wedding bouquets, funeral designs, cut flowers and plants. Fort at the corner of Richmond, close to the Jubilee Hospital. Open Saturday evenings.

Morning Special at Tyrrell's Hairdressing Parlors at David Spencer, Ltd., 9 till 10, without appointment Marcel or finger wave, 50c; with shampoo, 75c; permanent wave, $5.75. All experienced operators.

Social Printing Is Different. — Just that touch of individualty is needed. From long experience in this class of work, we know we can please you. The Colonist, 1211 Broad Street. Phone G 5241.

Masters Whole Wheat Health Bread is made from the whole kernel of wheat, with absolutely no molasses and no sugar, thus makes a loaf that contains all the essentials of health.

Knitting Wools — Fairy, Dove, Down, Jaeger, Andalusian, Fingering, Shetland Floss, Silver Thread and Angora. Fowler's Babywear Shop, 734 Yates Street.

The Beehive Sale—Children's $1 necklets, now 25c; small size 40c Cashmere Socks for Infants, now 15c; Children's $1.95 Hats, now 10c, to clear.

Special for Short Time—Permanent wave, $2.75, by fully experienced operators only. Chatton's Beauty Parlor, 104 Woolworth Bldg.

"Best Souvenir of Victoria," local scenery, paintings, Parker Exhibition, Elizabethan Room, Empress Hotel.

Beehive Removal Sale — Special prices on Chilprufe Men's English Socks, 45c. Ladies' Wool Hose, regular $2.25, now 75c; small sizes only.

Grand Display—R. M. Palmer's gladioli, Tuesday and Wednesday, at the Provincial Exhibition.

Spooner's, 755-A Yates—Fresh home-made chocolates; teas, light lunches.

New Wallpapers—New low prices. Harkness & Son, 919 Pandora.

TRENTON, Ont., Aug. 22. — A rose with the stem growing through the middle of the flower is the unusual horticultural freak owned by Harold White, of Trenton.

Pandora Daily Market

731 PANDORA AVENUE
Economy and Quality Combined
Hours: 7 A.M. to 6 P.M. Saturday, 7 A.M. to 9 P.M.

DUNCAN WINS TENNIS TITLE

Up-Islanders Trim Kingston Street for Island League Crown—Local C.P.R. Loses

Swamping the Kingston Street club under a 13-2 score, Duncan's formidable array of tennis talent breezed through to the First Division championship of the Vancouver Island Tennis League Sunday. Playing on the Mainland, Vancouver's C.P.R. squad took possession of the Empire Cup for the next twelve months by its win over the local C.P.R. team, ten matches to three, while Duncan's women players downed the Armadale Club on the Up-Island courts in an exhibition fixture, 7-2.

In winning the First Division crown, the Duncan aggregation blazed a glorious trail all season, and their victory in the final playoff was well deserved. After taking the lead in the early stages the Up-Islanders coasted to an easy win. Ross Hocking saved Kingston Street from a whitewash with his two victories in the singles. Tommy Forbes played brilliantly against Reg. Corfield and Eric Leney in the singles matches, but lost both by close margins.

Results follow, with the Vancouver C.P.R. players being named first:

Women's Singles

Miss Passerine defeated Miss Edith Severs, 6-2, 7-5.

Miss Hardwick defeated Miss Jessie Christopher, 6-2, 6-2.

Men's Singles

Sidaway defeated Harold Parfitt, 6-2, 8-6.

Wood lost to Bob Sheret, 7-5, 0-6, 6-2.

Women's Doubles

Mrs. McColl and Miss Hardwick beat Miss Mess and Miss G. Sluggett, 6-4, 6-4.

Miss Archibald and Miss Rogers beat Miss Wilson and Miss Christopher, 6-2, 3-6, 6-2.

Men's Dougles

Sidaway and Wilson beat McCutcheon and Clark, 6-6, 2-6, 6-2.

Hardie and Heyes beat William Peden and Doug. Peden, 6-2, 6-4.

Wood and McKillop beat Marlen and Jones, 7-5, 6-3.

Mixed Doubles

Miss Passerini and Hardie beat Miss Sluggett and McCutcheon, 6-1, 6-3.

Mrs. McColl and Heyes beat Mrs. Mess and Clark, 6-4, 7-5.

Mrs. Balmer and Van Snellenberg beat Mrs. Clark and Doug. Peden, 6-4, 6-3.

Miss Andrews and F. Jackson lost to Miss Severs and Harold Parfitt, 6-3, 6-1.

BURIED AT ROSS BAY

Yesterday afternoon, at Hayward's B.C. Funeral Chapel, Rev. A. deB. Owen officiated at the funeral service for William Robert Hornsby. Two hymns were sung, "The Roseate Hues of Early Dawn" and "Lead, Kindly Light." Many friends were present at the service, and there were many beautiful floral offerings. Interment was made at Ross Bay Cemetery, the following acting as pallbearers: J. Dakers, J. W. Youson, C. A. Tervo, R. G. Howell, A. McCallum and C. Conyers. The Church of England service at the graveside was conducted by Rev. E. W. P. Carter. Interment was made in Ross Bay Cemetery.

WOOD and COAL

J. E. Painter & Sons

PHONE G 3541
617 CORMORANT ST., VICTORIA

Quarter Cab Co. Ltd.

E 1197

GOOD RELIABLE TOASTERS at $3.45 and up

The one shown in this ad is a HOTPOINT TURN-OVER TOASTER at $5.95

Hawkins & Hayward Ltd.

Electrical Quality and Service Store
1121 Douglas St., Cor. View. Phone E 1171

OLD TRAPSHOOT RECORD BEATEN

VANDALIA, O., Aug. 22.—K. M. Leach, Calgary, Alta., smashed a record of thirty-three years' standing here today by winning the Class "B" championship with a perfect score of 200 at the thirty-third annual Grand American Trapshooters' tournament.

DROVE WITHOUT LIGHTS

Henry Atkins was fined $5 in the Esquimalt police court yesterday when he pleaded guilty to a charge of driving his car at night without using headlights.

FUNERAL TODAY

The funeral service will be held this afternoon at 2:30 for William Thomas Ableson, Rev. J. C. Switzer, of Fairfield United Church, officiating. Interment will be made at Ross Bay Cemetery.

FLIES CARRY DISEASE!
FLIT
kills them

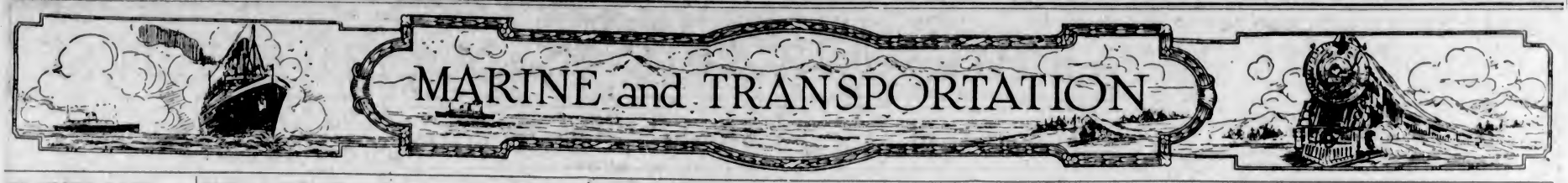

CLEVELAND DUE TODAY

Liner Docking Early—Ship Southbound Out Tonight—Excursion Today

From the Philippine Islands via ports in China and Japan, the American Mail Line Ss. President Cleveland is due to dock at Rithet Piers shortly after 7 o'clock this morning. The Cleveland is bringing a good passenger list and considerable cargo, including a large shipment of silk, some of which will be landed here for transshipment to San Francisco, from where it will go through the Panama Canal to New York. Completing her business here, the liner will proceed to Seattle.

On her way to California ports, the Pacific Steamship Company's liner Ss. H. F. Alexander is due alongside Rithet Piers at 8 o'clock tonight. After embarking local and Mainland passengers going South, the ship will get away for San Francisco, her first port of call in the South, at 10 o'clock.

With her regular Tuesday excursionists aboard, the Black Ball Ferry Company's Ss. Indianapolis is due to arrive here about 1:30 o'clock today. The excursion boat will remain until 6 o'clock, when she will leave on her return trip to Seattle.

CANADA IN DRYDOCK

For seasonal painting, the Canadian Pacific liner Ss. Empress of Canada arrived at Esquimalt early yesterday morning, and was shortly after in the Government drydock with several gangs of men in the employ of Yarrows Limited busy on her underbody, which was cleaned and painted. The Canada will be here on Saturday outbound for Orient ports.

On Thursday of this week, the Ss. Princess Patricia, popular B.C. Coast Service excursion boat, will go to Seattle for an all-day excursion. The Patricia is being advertised to leave the Belleville Street docks of the Canadian Pacific Steamships at 8:30 o'clock. From Seattle, the Patricia will leave on the return voyage at 5:30 o'clock.

For Victoria, the Kingsley Navigation Company's freighter Ss. Kingsley left San Francisco Sunday night, according to King Brothers, local agents for the company. The Kingsley is making calls at Humboldt and Portland, and is due here sometime Friday. The freighter is bringing 235 tons of general cargo for discharge here.

HIKAWA PASSED IN

Inbound, the Nippon Yusen Kaisha motor liner Hikawa Maru was at William Head at noon Sunday. The Hikawa had a large passenger list and a valuable silk cargo aboard. Among the passengers were the members of the St. Andrew's pilgrimage to Japan. The party was returning home, and included school teachers, students, newspaper writers, clergymen, the leader being Rt. Rev. F. M. Tait, D.D., Bishop of Pennsylvania. Dr. Hert H. Gowen, head of the Oriental department of the University of Washington, accompanied the party as official lecturer.

Other passengers aboard included T. R. Adney, Dr. N. P. Black, Mrs. F. Milne and Miss E. B. Robertson, teachers, of Vancouver; Capt. D. Thomas, of Vancouver; F. C. Clark, Toronto, and Rev. C. B. Black, of Edmonton.

"Flying Boudoir" Established New Mark for Women

VALLEY STREAM, N.Y., Aug. 22.—Having established a women's endurance flight record of 196 hours, Mrs. Frances Marsalis and Mrs. Louis Thaden landed their "Flying Boudoir" at 5 o'clock Eastern standard time tonight.

INDIANAPOLIS HERE TOMORROW BRINGING SPECIAL EXCURSION

In addition to her regular excursions on Tuesday and Thursday of this week, the Black Ball ferry Ss. Indianapolis will make a special excursion trip from Bellingham here tomorrow. This excursion is being sponsored jointly by the Kiwanis Club of Bellingham and the Bellingham Chamber of Commerce. For this excursion the Indianapolis will arrive here at 11:30 o'clock, and will leave again on her return voyage at 6 o'clock.

The Indianapolis will also bring an excursion in on Labor Day. The excursion ship will continue the Tuesday and Thursday trips until Thursday, September 8, which will be the last day of her Summer runs to Victoria from Seattle.

DETERMINED TO FINISH VOYAGE

Sailor Who Drifted Four Months in Pacific Will Go to Seattle

SAN LUIS OBISPO, Cal., Aug. 22.—Nearly four months adrift in the vast loneliness of sea and sky, months of clinging to life in the face of near-starvation, thirst, and the ever-present threat of clutching waves, have only strengthened Captain Paul A. Riggs' determination to complete his voyage from Alaska to Seattle, he declared here today. The forty-two-year-old sailor, who was picked up Saturday on the Pacific off Point Buchon, set to work repairing his battered thirty-seven-foot fishing smack, the Novi, which, though disabled, brought him safely through storm and calm.

Captain Riggs left Dutch Harbor, Alaska, April 28, he said, bound for Seattle, by way of Juneau, Seattle, he declared, is still his destination and the Novi will take him there.

First he must replace the rudder, topmost and sails, which were swept away in the gale which made his craft a tiny derelict, tossed aimlessly about on the restless waves.

HIS FIRST THOUGHT

His boat was still his first thought. When sighted off Point Buchon by the tugboat Commissioner, which brought him here, he was attempting to drive the little Novi ashore without going on the rocks.

It had carried him from Alaskan waters to within 900 miles of the Hawaiian Islands and then eastward until he sighted twin peaks towering above the fog which shrouded the San Francisco coast, he said.

He existed on beans, fish and rain water which he caught in a canvas. With a compass, a flat board and a pencil he made rough navigation instruments which he used in determining his location.

"I never gave up hope entirely," he said.

NOTICE TO MARINERS

Mariners are advised that owing to an accident to the occulting mechanism, Entrance Island Lighthouse, Strait of Georgia, B.C., will show a fixed white light until further advised.

A. W. R. WILBY,
Agent, Department of Marine.

Copal is a resinous mineral substance of vegetable origin, chiefly used in the manufacture of varnishes and lacquers.

Plant Filling Needed Service Now

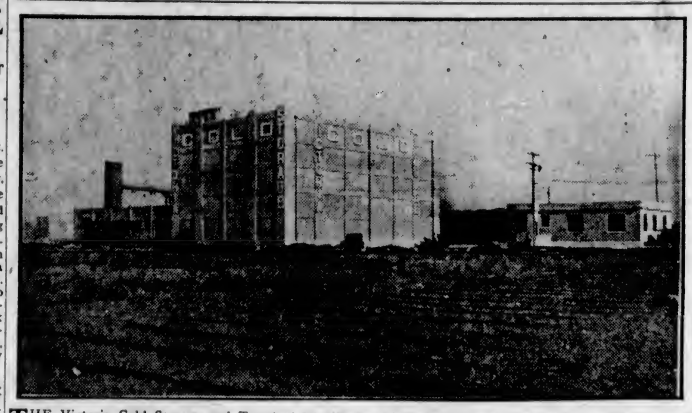

THE Victoria Cold Storage and Terminal Warehouse, Limited, under a policy inaugurated and carried out by D. McBride, the present manager, is beginning to serve in a large way the requirements for which the plant was constructed. Considerable quantities of fish, fruit and meats have been processed, shipped and stored recently, while prospects for the future development of business appear extremely bright.

PETTY OFFICER BURIED AT SEA

Last Rites Performed From Deck of His Majesty's Ship Delhi

VANCOUVER, Aug. 22 (CP). — Out in the Gulf of Georgia this morning His Majesty's light cruiser Delhi came to a stop.

The "bone in her teeth" fell away to a ripple as the slim fighting ship lost way. Along the mess decks the pipes of the bos'un's mates twittered and shrilled and bugles sang as the bands prepared to pay last respects to a comrade and shipmate. They were burying Chief Petty Officer George Temp, who had died aboard ship Sunday from a heart attack.

On the after deck the crew paraded. The hills of Vancouver Island and the jagged peaks of the Coast Range formed the frame for this naval picture. The lapping of the waves against the hull was a requiem as the chaplain conducted the service.

In a weighed hammock, wrapped in the white ensign of the Royal Navy, the body was committed to the deep while officers and men stood at salute and flags were at half-mast.

Again the pipes shrilled and the bugles sang, but it was the "Carry On" they were sounding as the cruiser went about her business, while George Temp slept below, far away from his wife and two children in Devonport, England.

Naval Inquiry Board Sending Findings to Admiral

SAN PEDRO, Aug. 22.—A naval board of inquiry, convened today aboard the U.S.S. Saratoga, aircraft carrier, to determine the facts concerning the grounding of the ship Thursday, off Sunset Beach, to the south of the harbor, here.

The board was presided over by Rear Admiral Harry E. Yarnell, commander of the aircraft division, United States fleet, San Diego, Cal. Other officers on the board were: Rear Admiral Edward Kalbus, commanding the battle force destroyer flotilla; Captain Robert Morris, commanding the battleship Maryland, and Lieut. Samuel P. Ginder, of the aircraft carrier, Langley.

The proceedings were secret, and the findings will be sent to Admiral Richard H. Leigh, commander of the United States fleet, who is at Seattle aboard the flagship Pennsylvania. Admiral Leigh will forward the findings to the Navy Department at Washington.

REVEALED BY PHOTOGRAPH

Evidences of Long-Dead Civilizations Disclosed by Aerial Camera's Eye

Further evidence of services rendered by the flying machine to archaeology rests in photographs now being shown in London to coincide with the ponderously entitled, but nevertheless important, International Congress of Prehistoric and Protohistoric Sciences.

Many of these pictures, which show in exquisite detail the remains of long-dead civilizations, have never been published; of many of them it is true to say that they reveal secrets that would have remained hidden forever had man not taken to the air. Details which are imperceptible on the ground stand out clearly in the aerial photographs, even when centuries of subsequent cultivation or building have enormously altered the face of the country.

UNSEEN FROM GROUND

Thus, neolithic camps found at points such as Windmill Hill in Wiltshire and inside Iron Age fortifications at the Trundle can be seen easily in the aerial pictures, though all kinds of later tracks and cultivations completely obliterate them from the sight of the ground observer. The ancient circle called Woodhenge, forgotten for more than two thousand years, is revealed in other pictures.

Kowledge of Stonehenge has grown considerably with the coming of the air-borne camera; the existence of concentrically ditched bell-barrows within the famous circle and of avenues stretching from Stonehenge as far as the River Avon was first made clear in this way. Other beautiful photographs enable the archaeologist to distinguish between areas cultivated by the Britons and the Saxons, though all traces have been lost of their furrows and ditches in the course of more than a thousand years.

Few aspects of aviation are more glamorous than this looking back into the past. Man's most modern vehicle carries him back to the dawn of history. Every day the aeroplane adds more to knowledge of the days when the ox-sled was the only means of transport.

ISLANDS EXCURSION

The combined land and water trip of the Vancouver Island Coach Lines and the Gulf Islands Ferry Company tomorrow will take in the Ganges Harbor regatta and tennis tournament, or passengers can have the choice of a five-hour stop at Port Washington, Pender Island, or a three-hour stop at Ganges.

BE THRIFTY

GETTING the most out of one's holidays is *the* thing to do these days. *Fly*—it's the modern way to save time and money. Hop the big twin-motored Sikorsky any day at 11.15 a.m. or 5.15 p.m.—45 minutes—Vancouver, rendezvous de luxe for vacationists. And you'll enjoy the novelty and comfort of air travel. Phone GArden 4151 for reservations.

Air Harbour, foot Canteen Road, Esquimalt.

Canadian Airways
LIMITED
Marine Bldg. Vancouver
FLY WITH HIS MAJESTY'S MAIL

GHOSTLY CRAFT SIGHTED AGAIN

Baychimo Reappears — Is Sought by Eskimos—Fur Company Not Interested

POINT BARROW, Aug. 22.—Long since abandoned in the Arctic Ocean ice pack and unseen for weeks, the fur-trading ship Baychimo has reappeared in the ice seven miles west of here, slowly drifting northward.

The Baychimo, object of an unsuccessful aerial search over many miles of ice, seemed little damaged. A party of nineteen Eskimos, with hand sleds and skin boats, has gone out over the ice in an attempt to board her.

The Baychimo, caught in the ice near Wainwright last Fall, was abandoned, while her crew set up Winter quarters on shore. In a violent storm of several days' duration, the vessel disappeared, only to be sighted at various times since.

OF NO CONCERN

WINNIPEG, Aug. 22 (CP).—Hudson's Bay Company officials here said today that reappearance of the lost ship Baychimo in the ice off Point Barrow, Alaska, "is interesting news but not of direct concern to us." The company's fur-trading vessel disappeared late last Fall in a storm and several months ago, when it appeared unlikely the ship would ever be sighted again, insurance underwriters became responsible.

"If any move is made to salvage the Baychimo, it must be by the underwriters," said Hudson's Bay heads.

PRINCE GEORGE OUT ON LAST VOYAGE OF SEASON TO SKAGWAY

The Summer schedule between Vancouver and Alaska ports by the Canadian National Steamships was closed last evening when Ss. Prince George, Captain Neil MacLean, sailed at 10 o'clock. Next Monday evening the Fall and Winter schedule will be commenced with the northbound sailings for Stewart, Anyox and Prince Rupert, leaving Vancouver at 8 o'clock.

For the last trip of the season there was a good passenger list, with several going into the interior in the Far North on hunting trips for the Winter months. Included in this group is Count Antoine Sellern, who arrived from the Old Country a short time ago and has since been visiting Canada. He will join the ship at Prince Rupert on Wednesday.

Among the passengers for Skagway and return were C. H. Clock, Los Angeles, director of the California Fruit Growers' Exchange, and Mrs. Clock; Messrs. H. L. and P. Clock; Mr. and Mrs. C. R. Jones, of Seattle; E. S. Fickes, of Pittsburgh, vice-president of the Aluminum Company of America, and Mrs. Fickes.

Ss. Prince George will return to Vancouver on the morning of August 31.

Creator of Svengali Dies in Retirement

NEW YORK, Aug. 22.—Wilton Lackaye, sixty-nine, for almost forty years one of the best known actors on the United States stage, died today at his home here of a heart ailment. He was famed the country over as the creator of Svengali on the American stage. For the past five years he had been in what he called "involuntary retirement" because of illness.

FROG RODE SNAKEBACK

RICHMOND, Va. (UP). — H. C. Loving, visiting his brother's farm at Sherando, Va., looked down into a well and saw a frog going snakeback riding on a puffed water moccasin. Loving thereby started the snake-story season. Old-timers conceded that he already had outdistanced previous records and should have the prize.

Flying Family Leaving Today On Ocean Trip

NEW YORK, Aug. 22.—Announcement was made today that the flying Hutchinsons, father, mother and two little girls, would take off from Floyd Bennett Field tomorrow morning on the first leg of their proposed flight to Europe by the northern route.

The take-off was set for 9:30 o'clock Eastern standard time with Saint John, N.B., as the first scheduled stop.

BONERS

are actual humorous bid-bits found in examination papers, essays, etc., by teachers.

A haemophilia is a love potion

• • •

The domestic animals of South America are the aligator, the rhinocerous and other songless birds.

• • •

Aristotle says that grass attains form when eaten by a cow.

• • •

Cicero—a careful critic and writer—his writings are forever emphasizing the point he wishes to emphasize.

• • •

They sat underneath the full moon and exchanged solemn vowels of love.

• • •

Mass is an object that contains weight; weight is what the object weighs.

• • •

"Time" is the interval between the happening of two seductive events."

Fly to Seattle

Boeing Boat Leaves Esquimalt Harbor Daily

Lv. Victoria	11:00 A.M.
Ar. Seattle	12:00 noon
Lv. Seattle	1:00 P.M.
Ar. Victoria	2:00 P.M.

Fare, $7.00; Return, $12.00

Reservations
THE GRAY LINE, PHONE G 4151
Coast Air Transport, Ltd.

MILL BAY FERRY

Lv. Brentwood		Lv. Mill Bay
8:30 a.m.		9:15 a.m.
9:45 a.m.		10:35 a.m.
11:00 a.m.	Daily	11:45 a.m.
12:15 p.m.	(Including	1:00 p.m.
2:00 p.m.	Sundays)	2:40 p.m.
3:15 p.m.		4:00 p.m.
4:30 p.m.		5:15 p.m.
6:00 p.m.		6:45 p.m.
*7:15 p.m.		*8:00 p.m.

*Sundays and Holidays Only
Best for Up-Island Points

BARGAIN TRIP TO SEATTLE

THURSDAY, AUGUST 25

Take this unusual opportunity to enjoy a scenic holiday on the water with a visit to Seattle. Ample time ashore to visit friends or view the many attractions of the Sound city.

SS. PRINCESS PATRICIA

Leave Victoria 8:30 a.m. Returning, leave Seattle 5:30 p.m.

Return Fare **$2.50** Children Half Fare

Excursion Tickets Good on This Sailing Only

CANADIAN PACIFIC

Scheduled Freight Service to All Up-Island Points

PHONE G8188

We Pick Up and Deliver

Special Trips by Arrangement

Phones—			
Victoria	G 8188	Courtenay	3
Duncan	469	Port Alberni	94
Nanaimo	1181	Parksville	81
		Saltspring Island	23T

Island Freight Service, Ltd.
514 CORMORANT STREET, VICTORIA

Ocean and Coastwise Movements

Weather Report

ESTEVAN—Cloudy: southeast, light; 30.01; 60, sea smooth.
PACHENA—Overcast; calm; 30.10; 56 sea smooth.
CARMANAH—Overcast; calm; 30.05; sea smooth.

Wireless Report

(Estevan, 6 p.m., unless otherwise stated)
GRACIA—Bound Vancouver, 215 miles from Race Rocks.
BALCARN—Left Portland 2 p.m. for Panama.
TEXADA—Bound Los Angeles, 716 miles from Los Angeles.

Shipping Calendar

TO ARRIVE

EMPRESS OF CANADA—Philippines, China, Japan and Hawaii, August 17
HIKAWA MARU—China and Japan (for Vancouver), August 22
PRESIDENT CLEVELAND—Philippines, China and Japan, August 23
PACIFIC GROVE—United Kingdom, August 27.
DAMSTERDYK—Continent and United Kingdom, August 27.
PROTESILAUS—China and Japan, August 29.

TO DEPART

PRESIDENT MADISON—Japan, China and Philippines, August 30.
SHIDZUOKA MARU—Japan, August 22
EMPRESS OF CANADA—Hawaii, Japan, China and Philippines, August 27.

Queen Charlotte Mails

Mails close 11:15 p.m., August 11, 25, September 8, 22.
Mails close 1 p.m., August 3, 17, 31; September 14.

Honolulu Mails

VIA SAN FRANCISCO—Mails close 12 m.n., August 13, 14, 16, 17, 21, 22, 23, 28 and 30; September 4, 5 and 8.
SS. EMPRESS OF CANADA—Mails close 4 p.m., August 27.
SS. AORANGI—Mails close 6 p.m., September 14.

West Coast Mails

Effective August 1, 1932

Mails close 11 p.m., 1st, 11th and 21st each month for Ahousat, Bamfield, Cachalot, Ceepeecee, Clayoquot, Cle-oose, Ecoole, Estevan Point, Kakawis, Kildonan, Kyuquot, Nootka, Port Alberni, Port Renfrew, Queen's Cove, Sechart, Tofino and Ucluelet. Due 1:15 p.m., 6th, 16th and 26th each month, excepting Ecoole.

Mails close 11 p.m., 21st each month: 10 a.m., 22nd each month, for Centre Island. Due 1:15 p.m., 28th each month.

Mails close 10 a.m., 2nd, 12th and 22nd each month, excepting Sundays, for Cachalot, Clayoquot, Estevan Point, Kakawis, Kyuquot and Tofino.

Mails close 10 a.m., 6th, 16th and 26th each month, excepting Sundays, for Cle-oose and Port Renfrew.

Mails close 10 a.m., Thursdays and Saturdays, for Bamfield, Ecoole, Kildonan, San Mateo, Sechart and Ucluelet. Due 3 p.m., Tuesdays and Saturdays.

Mails close 1 p.m., Tuesdays and Fridays, for Hesquiat, Port Alice and Quatsino. Due 7 a.m., Tuesdays and Fridays.

British Mails

SS. BREMEN (via New York)—Mails close 1:15 p.m., August 24.
SS. DUCHESS OF ATHOLL—Mails close 1:15 p.m., August 25.
SS. AQUITANIA (via New York)—Mails close 1:15 p.m., August 25.
SS. DUCHESS OF BEDFORD—Mails close 1:15 p.m., August 30.
SS. EMPRESS OF BRITAIN—Mails close 1:15 p.m., August 29

Mail intended for transmission via New York must be so marked. When sent by air over United States lines mail for New York can be sent two days later than the dates indicated above

WEST INDIES GENERALLY

*Mails close 1:15 p.m., August 23 and 24.

Transpacific Mails

August, 1932

CHINA AND JAPAN

PRESIDENT JEFFERSON—Mails close August 6, 4 p.m. Due at Yokohama August 19; Shanghai, August 23; Hongkong, August 26.
*TANTALUS—Mails close August 7, 1 p.m. Due at Yokohama August 23.
EMPRESS OF ASIA—Mails close August 13, 4 p.m. Due at Yokohama August 24; Shanghai, August 28; Honskong, August 31.
PRESIDENT MADISON—Mails close August 30, 4 p.m. Due at Yokohama September 2; Shanghai, September 6; Honskong, September 8.
**EMPRESS OF CANADA—Mails close August 27, 4 p.m. Due at Yokohama September 10; Shanghai, September 13; Honskong, September 16.

*Mail for Japan only.
**Carries mail for Honolulu.

AUSTRALIA AND NEW ZEALAND

NIAGARA—Mails close August 17, 6 p.m. Due at Auckland September 5; Sydney, September 10.
MARIPOSA (via San Francisco)—Mails close August 23, 12 m.n. Due at Auckland September 12; Sydney, September 15.
*EMPRESS OF CANADA (via Honolulu)—Mails close August 27, 4 p.m. Due at Auckland September 12; Sydney, September 15.
MONOWAI (via San Francisco)—Mails close August 28, 12 m.n. Due at Wellington, September 19; Sydney, September 24
†Letter mail only for Suva, New Zealand and Austral

Gulf Island Mail

GANGES, GALIANO, MAYNE, PENDER ISLAND, PORT WASHINGTON, SALTSPRING ISLAND

Mails close 11:15 p.m., Sunday, Wednesday, Friday; 10 a.m., Tuesday; 8:30 a.m. Friday
Mails due 5:30 p.m., Monday; 7:15 a.m., Sunday, Wednesday, Friday; p.m., Friday

BEAVER POINT, FULFORD HARBOR

Mails close 10 a.m., Tuesday; 11:15 p.m. Wednesday, Friday.
Mails due 7:15 a.m., Sunday, Wednesday, Friday

SATURNA, SOUTH PENDER

Mails close 11:15 p.m., Sunday, Wednesday; 6:30 a.m., Friday
Mails due 5:30 p.m., Monday; 7:15 a.m., Friday, p.m., Friday.

MUSGRAVE

Mails close 11:15 p.m., Wednesday, Friday
Mails due 7:15 a.m., Sunday, Wednesday.

NORTH GALIANO

Mails close 11:15 p.m., Sunday.
Mails due 5:30 p.m., Monday.

Northern Points

(Effective September, 1931)

PRINCE RUPERT

Mails close 1:15 p.m., Monday, Tuesday Thursday, Friday and Saturday
Mails due 7 a.m., Sunday, Tuesday Wednesday and Friday

POINTS EAST OF PRINCE RUPERT

Mails close 1:15 p.m., Monday, Thursday and Saturday

STEWART, PREMIER AND ANYOX

Mails close 1:15 p.m., Monday, Thursday and Friday.
Mails due 7 a.m., Sunday, Wednesday and Friday

SWANSON BAY

Mails close 1:15 p.m., Tuesday.
Mails due 7 a.m., Friday

OCEAN FALLS

Mails close 1:15 p.m., Monday, Tuesday and Thursday.
Mails due 7 a.m., Sunday and Wednesday.

Yukon and Atlin Mails

VIA VANCOUVER—Mails close 1:15 p.m., August 6, 12, 20, 27; September 6.
VIA SEATTLE—Mails close 12 m.n., August 16, 17, 24, 31; September 7.

When you go to Europe

Take advantage of the manifold services of the Cunard Line. You can travel one way via Montreal, the other via New York

Convenient sailings from
MONTREAL and NEW YORK
to London, Liverpool, Glasgow, Plymouth, Southampton, Belfast, Londonderry, Havre & Cherbourg

LOW RATES		One Way	Round Trip
First Class	from	$132.	$251.
Cabin Class	"	104.	192.
Tourist Class	"	89.	157.
Third Class	"	67.	119.

Express Service maintained by
"THE BIG THREE"
"BERENGARIA" - "AQUITANIA"
"MAURETANIA"

CUNARD - ANCHOR
ANCHOR-DONALDSON LINES
622 Hastings Street West, Vancouver
or any Steamship Agent

Gulf Islands Ferry Co., Ltd.

Saltspring Island Service

FERRY MS. "CY. PECK"

CHANGE OF SCHEDULE
Effective July 18, 1932

Leave	Daily Except Wednesday			
Fulford Harbor	8:15 a.m.	10:15 a.m.	4:30 p.m.	7:00 p.m.
Swartz Bay	9:30 a.m.	11:15 a.m.	6:00 p.m.	8:00 p.m.

Wednesdays Only

Leave Fulford Harbor	8:15 p.m.
Leave Swartz Bay	7:00 p.m.

(Subject to change without notice.)

FERRY WILL LEAVE FULFORD HARBOR AT 7:15 A.M. ON SEPTEMBER 6 ONLY

SPECIAL CRUISE
Through the Gulf Islands
Wednesday, August 24

Including Ganges Harbor Regatta and Tennis Tournament
COMBINATION LAND AND SEA TRIP

Passengers have choice of five-hour stop at Port Washington, Pender Island, or three-hour stop at Ganges Harbor. Bathing, hiking, tennis, golf, picnic grounds. Lunch may be obtained at any stopping point or passengers may bring their own. No automobiles taken on excursion, but they may be left at ferry wharf until return in the evening.

—RETURN FARES—

FERRY ONLY		STAGE AND FERRY	
Adults	75c	Adults	$1.50
Children	50c	Children	$1.00

Special Coaches from Vancouver Island Coach Lines Depot at 9 a.m. Ferry leaves Swartz Bay at 10 a.m.

For Further Information
Phone E 1177 Phone E 1178

Personal News and Matters of Social Interest

Women's Exhibits Draw Interested Spectators

Needlework and Domestic Science Displays Are Judged by Experts at Provincial Exhibition —All Classes Well Represented

It is often said that in the rush and bustle of modern days women find little time for needlework, and that "a fine seam" is a thing of the past. Judging by the displays of handwork in the Women's Building at the Exhibition this year, many women find leisure to sew, and the crochet work, knitting, exquisite embroideries of all kinds and novelties are proof that in many homes there are clever fingers plying the needle or crochet hook, as the case may be.

The judge, Mrs. Clare Bowden, who is an expert in needlework, and who has had the task of awarding the prizes at exhibitions in all parts of the province, was full of praise yesterday as she inspected the displays preparatory to placing the prize-winning tickets on the various works of art. The exhibit is perhaps not as large as last year, yet the standard is higher, and while one would wish that somewhere a more decided note of originality might be struck in some of the work, the workmanship is excellent.

GOOD KNITTING

With the "knitting craze" striking the world in general once again, this class is particularly popular, and some of the sweaters, jumpers, the socks and baby garments are unusually fine. Handmade rugs are becoming more and more popular, and greater care is being shown in the choice and blending of colors. There are braided rugs, hooked rugs, crocheted rugs and some done in cross-stitch. Old stockings seem to be popular in the making of the plaited fine mats, and their durability makes them most economical.

The Afghans, too, are attractive, and knitted cushions make up one class. Among the shopping bags is one made of black and white oilcloth, which has been woven into a canvas background, and this is both serviceable and exceedingly decorative. Another in this class is worked with a charming pattern of wools, another is of woolen material with a hooked rug design.

The Women's Workroom has a good display of dresses, children's wear, bags, etc., and the Kapok-filled beach cushions covered with clever patchwork designs of colored awning canvas are something new and useful. For the children are diminutive knitted sun suits of charming colors.

ARTS AND CRAFTS

In the Arts and Crafts are lampshades, raffia work, boudoir dolls, tea cosies, one of quaint cottage design in wools; rubber and silk flowers and sealing wax novelties. The paper flowers are most realistic, and hats of plaited crepe paper and baskets of the same material are much admired.

Eyes which might have dimmed with the passing of years are evidently still bright enough to compete in the class for ladies over seventy, and among the more unusual exhibits were some attractive baskets made from pine needles. A "button rug" was another interesting exhibit.

In the Thrift Class a good deal of ingenuity had been employed in making up garments for children from cast-offs of their elders, and several good ideas may be gleaned from this section.

COOKING JUDGED

Mrs. J. D. Gordon judged the domestic science displays, and she spent a busy afternoon tasting and inspecting the breads, cakes and candies which had been sent in. As she walked from section to section she was followed by an interesting gathering of spectators, who were eager to learn the fine points of each class, and who took the opportunity of asking the expert questions regarding the various merits of each. The children's domestic science display is good, and their jars of preserves compare well with those done by their elders.

QUILT EXHIBIT

Upstairs the quilt exhibit is attracting notice, under the direction of Mrs. E. Simmonds. One of the most interesting patchwork quilts, made by Mrs. Carter, is composed of 4,704 pieces, some of which date back to the '70's, and are priceless. It is made in the old "furrow" design. There are some beautiful wool comforters, made from British Columbia wool; eleven crocheted quilts, five handmade comforters and the Women's Institute exhibit. The furs, too, are upstairs in the Women's Building. This afternoon Mrs. M. E. McVickar, of Metchosin, will demonstrate spinning, and tomorrow Mrs. Margaret Robertson will be the demonstrator. Mrs. E. W. Darcus is general director of all women's work.

Bandana Vogue for Beach Holiday Resorts

THIS charming bather (1) follows the bandana vogue in her attractive beach costume, fashioned from colorful bandana handkerchiefs. Note the wide-brimmed sun hat which is also a favorite. (2) The same colorful tones have been chosen by this pretty frequenter of the beaches. She matches her costume with a voluminous wrap. (3) Beach pajamas, ever popular, are taking a more masculine trend. Gone are the wide trouser flares in this costume worn by this winsome lass, who knows that the bolero jacket is fashionable.

Social and Personal Notes

Entertains Bride-Elect

Miss Dorothy Crump, a September bride-elect, was the guest of honor at a delightful bridge party last evening given by Miss Aylce Baines at her home on Newport Avenue. Three tables were in play during the afternoon and later tea was served from a table prettily centred with a large bowl of vari-colored Summer blossoms.

Leaves for McGill

Mr. Guy Bowden, who has been spending his Summer vacation with his uncle and aunt, Mr. and Mrs. N. F. Ferris, Beach Drive, Oak Bay, left Sunday afternoon for Vancouver en route to Montreal, where he will resume his studies at McGill University.

Visiting Here

Mrs. F. H. Mayhew and her little daughter, Eleanor, have returned from Vancouver and are at present the guests of Misses Sill, Linden Avenue. Mrs. Mayhew has been here from Hollywood for several weeks visiting among her many friends.

Leaving for East

Mr. and Mrs. Thompson Kirby, Gorge Road, are leaving this afternoon on a business and pleasure trip to Manitoba. They will also visit in Ontario and the Maritime Provinces and expect to return about the first week of November.

Leaves for Home

Miss Kathleen McEwen, daughter of Dr. and Mrs. E. H. McEwen, of New Westminster, who has been spending a holiday with her uncle and aunt, Mr. and Mrs. G. Jennings Burnett, left for her home on Sunday.

Back at Guest House

Mr. and Mrs. Gerald Young, of Los Angeles, who went down three weeks ago to their home city to attend the Olympic Games, returned to Victoria yesterday and have rejoined their family at the Guest House, Oak Bay.

Returns From Los Angeles

Mr. John Condon, of Seattle, who has been in Los Angeles attending the Olympic Games, has arrived in Victoria and will spend some time here with his mother, Mrs. John H. Condon, "The Oaks," Oak Bay.

Returning Home

Mrs. E. R. Mainguy and her little son have returned from Duncan, after a visit to Mrs. Mainguy, Sr. Miss Mollie Barber-Starkey is now the guest of her grandmother, Mrs. Mainguy.

Visitor From San Francisco

Miss Josephine Cline, of San Francisco, arrived in the city recently to spend a holiday with her aunt, Mrs. A. Penner Briggs, South Turner Street.

Holiday Cruise

Mr. and Mrs. W. Cecil Clubb, of Byng Street, Oak Bay, sailed last evening aboard the Ss. Princess Norah for a week's cruise up the West Coast of Vancouver Island.

Leave for California

Mrs. L. Bertha Parsons, accompanied by Leonard and Ethel Parsons and Miss Hazel Edwards, left on Sunday morning for a motor trip to California via Port Angeles.

Here From Vancouver

Captain and Mrs. J. M. Watson-Matthews, of Vancouver, are spending a holiday in Victoria and are staying at the Guest House, Oak Bay.

Holiday in Portland

Mrs. Arthur Oates, Woodlawn Crescent, Oak Bay, left recently for Seattle en route to Portland, Oregon, where she will spend a week visiting friends.

Leaves for New Denver

Mrs. R. I. Kirkwood, who has been visiting Mr. and Mrs. W. B. George, left yesterday for her home in New Denver.

From Vancouver

Mrs. Harold Pentreath and her little daughter are here from Vancouver, guests of Mr. and Mrs. E. H. King, Harbinger Avenue.

Return From Savary

Dr. and Mrs. E. M. Pearse have returned from a fortnight's holiday at the Royal Savary Hotel, Savary Island.

Returning Today

Right Rev. C. deV. Schofield and Mrs. Schofield and Miss Agnew, who have been holidaying in the Rockies, are expected home today.

Returns Home

Miss Mabel McGill has returned to her home on Gosworth Road after an enjoyable vacation with friends in Vancouver.

Returns From Los Angeles

Mr. Ernest Code returned to his home on Linden Avenue recently from Los Angeles, where he has been spending the past few weeks.

Visit in City

Mr. and Mrs. Hayman, of Toronto, arrived in the city a short time ago, and will spend a few days here at the Guest House, Oak Bay.

Coming to Victoria

Mr. and Mrs. A. D. Muskett will arrive from Shawnigan Lake on Thursday and will take up residence at 132 Dallas Road.

Back From Qualicum

Miss Maude House has returned to her home on Davie Street after a holiday at Qualicum Beach.

Here From Vancouver

Mrs. J. Townsend and daughter, Peggy, of Vancouver, have been the guests of Mrs. J. Harper, Colquitz.

Leave for Comox

Commodore and Mrs. F. H. Lindsay have left in their yacht for a cruise to Comox.

Convalescing at Home

Dr. Lewis Hall has returned from hospital and is convalescing at home.

Saltspring Island

Miss Marguerite McIntosh and Miss Grace Genn, of Victoria, left on Sunday after visiting the island, where they rented a cottage from Mr. and Mrs. A. Inglis at Vesuvius Bay.

Mr. and Mrs. J. R. Angus and Mr. and Mrs. McKaw, of Victoria, have returned to town after a week's visit to Vesuvius Bay, where they rented one of Major A. R. Layard's cottages.

Mr. and Mrs. K. Burnett and child, and Mrs. Peterson, who have been residing for the last three months at Mr. W. A. Brown's property at Ganges, returned home to Vancouver last Saturday.

Mr. Douglas Smith, of Victoria, is the guest for a few days of Miss K. Frampton, of Vesuvius Bay.

Mr. Vincent Pinhorn, of Victoria, returned home on Saturday after a week's visit to Vesuvius, the guest of Mr. and Mrs. A. Inglis.

Mrs. Desmond Crofton and Miss Di Crofton, of Ganges, left on Monday for a short visit to Victoria, where they will stay at the Dominion Hotel.

Mr. and Mrs. J. Anderson and family arrived recently from Vancouver and have taken up residence on Mr. D. S. Harris' property on Ganges Hill.

Mr. and Mrs. Hermans, of Seattle, who have been doing a tour of the Gulf Islands in their launch, recently rented one of the Rainbow Beach cottages at Vesuvius Bay for some days.

Miss Gertrude Lang and Miss Margery Hadley, of Victoria, have returned to town after spending the week-end at Ganges, guests of Mr. and Mrs. C. E. Ley.

James Island

Mrs. David A. MacNaughton has returned from the Royal Jubilee Hospital, Victoria.

Miss Christine Cowden, of Vancouver, is the guest of her sister, Mrs. Cecil Hannay.

Mr. and Mrs. T. M. Robb and their children, Elinor and Cedric, have returned from a holiday at Nanaimo and Vancouver.

Mrs. Harold Park is a patient at the Royal Jubilee Hospital, Victoria.

Mr. and Mrs. David A. MacNaughton and their daughters, Dorothy and Audrey, and Miss Kathleen Giles are spending a holiday at their camp at Cameron Lake.

Miss Lily Bown, of Victoria, is the guest of Mr. and Mrs. Richard Lalls.

Mr. and Mrs. James C. Doran and three children have returned from Qualicum Beach.

Mr. John Watson, who met with a serious motorcycle accident some months ago, has returned from the Royal Jubilee Hospital, Victoria.

Mr. and Mrs. William Doran and their son, Charles, have returned from Wellington.

Miss Irene Hodgkinson, of Vancouver, is the guest of her uncle and aunt, Mr. and Mrs. S. E. Bradley.

Miss Patricia van Norman, of Victoria, has been a recent guest of Miss Hazel McPhee.

Miss Evelyn Hudson, of Victoria, is the guest of Mr. and Mrs. William J. Sanders.

Mrs. Alfred Jeyes and her son, Douglas, who have been guests of Mr. and Mrs. I. Dixon, have returned to their home in Vancouver.

Mr. and Mrs. Isaac Dixon and Mr. Cecil Dixon have returned from Vancouver.

Mr. and Mrs. Arthur Inglis, of Saanichton, and their children have been the guests of Mr. Thomas Rodgers.

Mr. and Mrs. Clifford M. Kachn and Barrie are spending a holiday in Vancouver.

Mr. and Mrs. Stuart McPhee were hosts at a party held on the beach on Friday. The guests were Mr. and Mrs. Cecil Hannay, Misses Anne Thompson, Barbara Ford, Joan Gould (Gordon Head), Barbara Peirce, Mae Thompson, Patsy van Norman, Hazel and Audrey McPhee and Messrs. W. Devlin, W. Thompson, John Roper, John Thompson, Jock Allen, Raymond Emmens, Arnold Rowen and George McPhee.

Wedding Is Solemnized In Winnipeg

A wedding of interest to Victoria friends of the groom took place at All-Saints' Church, Winnipeg, on Wednesday, August 17, Rev. R. H. Ragg officiating, when Kathleen Lockhart, second daughter of Mr. and Mrs. Charles M. Taylor, became the bride of Captain Guy Granville Simonds, Royal Canadian Horse Artillery.

The bride, who was given in marriage by her father, was a charming picture in an imported model of midnight blue chiffon. The short sleeveless bolero opened over a glimpse of blossom pink chiffon, finished with rows of tucking, while the narrow skirt was long and flared. Her hat was a cloch model of matching felt trimmed with tailored satin bows at back and front. Her accessories were also of midnight blue, and she carried a bouquet of butterfly roses and lilies of the valley.

ONLY ONE ATTENDANT

She was attended by her sister, Miss Geraldine Taylor, who wore a dress of plaid chiffon in shades of liquer green, white, yellow and navy, with an absinthe green hat trimmed with a narrow band of feathers in shades of green and brown, and she carried a bouquet of mauve sweet peas and Madame Dreux roses.

Major J. C. Murchie was best man. During the signing of the register the choir sang, "O Perfect Love." The ushers were Lieutenant Jack Lane, Lieutenant Arthur Fraser, Messrs. Paul Nanton and Jack McMahon.

RECEPTION HELD

After the ceremony a reception was held at the home of Mr. and Mrs. Taylor, Wilmot Place. Here the wedding party received the guests in the library, assisted by Mr. and Mrs. Taylor and Mr. and Mrs. H. T. Matson, brother-in-law and sister of the bridegroom. Tea was served in the garden and later Captain and Mrs. Simonds left by motor for Detroit Lakes and will later spend a few days in Winnipeg before sailing on September 2 aboard the Duchess of Bedford for England, where they will spend the next fourteen months.

Mrs. Taylor, mother of the bride, chose a stunning gown of black and green chiffon and ostrich feather boa and a black felt hat. Mrs. H. T. Matson was attractive in a frock of bluish organdy. The high waistline was marked by a sash of pink taffeta and a broad-shouldered effect was given by large pouf sleeves. Her hat was a large model of pink mohair, trimmed with piquet and satin roses in pastel shades. With this she wore a shoulder knot of mauve sweet peas and pink roses.

Engagements

JENKINS—DAVIDSON

Mr. J. B. Davidson, Belcher Avenue, announces the engagement of his elder daughter, Dorothy Leola, to Mr. Paul Jenkins, second son of Mr. and Mrs. F. Jenkins, of Winnipeg. The wedding will take place quietly in the first week of September.

CARD PARTY HELD

The Esquimalt Star Building Association held a most enjoyable card party at the home of Mrs. N. Kelly, 1357 Esquimalt Road, on Friday. There were fourteen tables and the prize winners were Miss Ada Tateham, Mrs. Winter, Mr. Tripp, Mr. Wiltshire, Mrs. Wallace, Mrs. A. Knowles, Mr. Edwards and Mr. Isbister.

Household Hints

By Mrs. Mary Morton

MENU HINT

Veal Mousse Creamed Potatoes
Buttered Summer Squash
Sliced Peaches
One-Egg Cake Coffee

This is a guest dinner for a warm day—Sunday, for instance. The mousse may be made the day before, and is very pretty garnished with lettuce, tomatoes and radishes. A mixed vegetable salad or sliced tomatoes with French dressing or mayonnaise may be served as salad. The mousse will serve four.

TODAY'S RECIPES

Veal Mousse — Two cups cooked veal, one-fourth small onion, one-third cup cucumber, two tablespoons celery, one-half tablespoon gelatin, one tablespoon cold water, three-fourths tablespoon butter, one tablespoon flour, one-fourth teaspoon salt, few grains pepper, one-half cup boiling meat broth, one cup evaporated milk. Combine cooked meat, that has been put through food chopper with onion, with finely diced cucumber and celery. Make white sauce of butter, flour, salt and pepper, broth, and one-half cup evaporated milk. Soak gelatin in cold water. Add to hot white sauce. Stir until dissolved, then add meat. When mixture begins to set, fold in the remaining one-half cup evaporated milk, which has been chilled and whipped stiff. Turn into mold or bread pan lined with waxed paper.

One-Egg Cake—Four tablespoons fat, one-half cup sugar, one egg, one-half cup milk, one teaspoon vanilla, one and one-half cups flour, two tablespoons baking powder. Cream fat and sugar. Add rest of ingredients and beat two minutes. Pour into shallow greased pan. Bake twenty minutes in moderate oven. Serve plain or covered with fresh fruit or any kind of frosting.

Graham Gems (with buttermilk) —One and one-half cups graham flour, one and one-half cups flour, one-half cup sugar, two teaspoons baking powder, one teaspoon soda, one-fourth teaspoon salt, two eggs, one and one-half cups buttermilk, three tablespoons fat, melted. Mix all ingredients and beat two minutes. Half fill greased muffin pans and bake fifteen minutes in moderate oven. Serve warm with butter. Makes about fifteen muffins.

Just Among Us Girls

Your Luck for Today

The shadow of a buzzard crossing your path brings bad luck.

The Ashantees observe Tuesday as a regular fetish day, dress in white and do no work, believing that if they do the fetish will send a leopard to kill them.

Five is the lucky number of all whose birthday is today. Five also brings good fortune to those born on May 23, June 5, June 14 and September 5 and September 14.

If you mark a coin and it returns to you, you will inherit a fortune.

Bad luck to make the same mistake three times in succession.

Beach HOTEL
OAK BAY (VICTORIA) B.C.
The New Hotel
Opposite the Victoria Golf Club
Open Air Swimming Pool
Every Room With Bath, Telephone

SEND YOUR TIES TO
NEW METHOD LAUNDRIES LTD. PHONE G 8166.

We Carry a Complete Line of
Stanfield's Novasilk Lingerie
Vests $1.00
Bloomers $1.00
Slips $1.95
Pyjamas $2.95
B.M. Clarke
711 YATES STREET

Removal Sale of Furniture
Our entire stock to be cleared before moving to our new store in the Gordon Block. Drastic reductions made throughout our entire five floors.
Terms Arranged at Sale Prices
STANDARD FURNITURE
719 YATES

Pantorium DYE WORKS of Canada, Limited
Fort and Quadra Empire 7158
Spradlin's Permanent Mothproofing Leather Shoes and Coats Dyed Any Color

SUPERFLUOUS HAIR
Permanently Cured
Unsightly hair removed permanently from faces and limbs. Treatments are simple, painless and safe.
Lady Attendant
Privacy Assured
Without obligation, please call for information or send for free explanatory booklet.
Marton Dermic Laboratories
Phone E 7644 612-13 Seaward Bldg.
And at 227 Vancouver Block, Vancouver, B.C.

"ABOVE THE AVERAGE" OPERATORS
Permanent Waving
$4.50
FULL HEAD
Firth Brothers
638 FORT STREET
Opp. Times You Just Walk In

Wife Preservers

For washing colored clothes, use a fine quality mild soap, dissolved, rinse quickly and thoroughly and dry wrong side out in the shade to prevent fading.

Just How Could a Fellow Be "OUT" WHEN HE'S WEARING Penmans Hosiery and Sweater

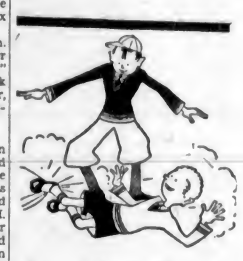

Many Exceptional Values in Ladies' Wear
A.K. LOVE Ltd.
Phone G 5913 708 View Street

FAIR WEEK SPECIALS
Special Values in English China and Quality Furniture at
WEILER'S
Established 1862 Quality Household Furnishers 921 Gov't

SELBY
ARCH PRESERVER SHOES FOR WOMEN
WM. CATHCART & CO., LTD.
1208 Douglas Street Phone G 6111 Sole Agents

Every Morning, 9 Till 10 o'Clock, Without Appointment
Permanent Wave Special - $5.75
Including Cut, Shampoo and Finger Wave
Also Every Morning, 9 Till 10 o'Clock
Marcel or Finger Wave 50¢
With Shampoo 75¢
Facial 75¢
MAISON TYRRELL PARLORS
At D. Spencer Limited Phone E 4141

AS HE SAID "GOOD-NIGHT"—
How you thrilled . . . knowing how alluring you were! The smooth beauty of your skin enhanced by the clinging, velvet texture of Pompeian Beauty Powder . . . your natural colour heightened by a touch of Pompeian Rouge . . . how could he help loving you?
Today, as always, you may pay more for beauty preparations, but you cannot buy better than the NEW
Beauty Powder (5 shades) 60c. Rouge (6 shades) 60c. Night Cream (Cleansing) 60c. Day Cream (Vanishing) 60c. Indelible Lipstick 60c. Talc 25c. Dusting Powder $1.00. Massage Cream 60c.
POMPEIAN BEAUTY PRODUCTS
LONDON - PARIS NEW YORK - TORONTO

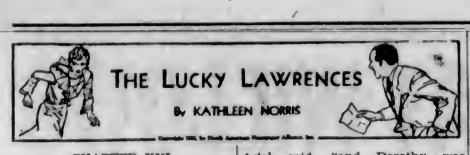

CHAPTER XVI

"If you'll give me a chance," Ariel interrupted the interrogation with bitter patient, "I'll try to tell you. But I can't get anywhere if you keep looking as if I'd done all this as a joke!"

There was no answer to this. But Phil said dryly as if thinking aloud, "Heaven knows it's no joke."

"Was the Moss child walking, Ariel?"

"No, of course she wasn't walking. She was in their car with her mother and father. They were driving the same way we were, only on the outside line. She was on the front seat, and when the car swung round she was thrown out. I didn't see it because I didn't see anything at first. But afterward I saw them picking her up and the ambulance came. They said my car did it. It all happened like lightning——"

"Your car!" Dick echoed.

"You weren't driving, Ariel?" Gail asked in a sick tone.

"Yes, I was."

"You don't know how to drive."

"Oh, yes, I do."

"Ariel—not when it happened—you weren't driving then?"

"I say I was, Gail." Ariel's weary colorless face cracked with an unnatural smile; she looked about the circle scornfully, almost sneeringly.

"You all look so funny," she gasped, shaking, trying to laugh. "You all take—things—so darn seriously."

Gail tightened an arm about her shoulders.

"Pull yourself together, Ariel," she said sharply. "You've got us all into horrible trouble and been partly responsible for a little girl's death, and if you can't take it seriously, why, we can, that's all."

The reproof stung Ariel into sobriety as no soothing would have done. She looked frightened, subdued, young again.

"I didn't mean it, Gail," she whispered.

"Well, of course you didn't mean it. But it's too late for that now. We'll have to go on from here. What were you doing driving Buddy Raisch's car? Are you crazy?"

"I've told you what I was doing. We were coming back from Monterey, and Buddy was sleepy and so was Larry, and I was driving. We were in the middle line, and the bus was coming up when this drunk came lunging out from behind the bus straight into my face, and of course I had to jerk right—I couldn't jerk left into the bus and I couldn't stop because of the cars behind me.

"I didn't think I'd bumped it very hard; it sort of shoved the car over, it swung around, it didn't turn over even—The car—the car this drunk Miller was driving came head on, and hit our guards and smashed the headlights."

"Why wasn't Buddy driving, Ariel?" Gail asked.

"He was sleepy, I told you. We were all up late last night dancing at Monterey."

"Are the Camps staying there?"

"No. We just went there for dinner, and then we stayed and danced. We were going to come home last night, but it was too late, so we stayed. Buddy felt sort of sick anyway. He had some oysters or something."

"Mrs. Camp wasn't there?"

"No. Dorothy and I were there," she said pointedly, unfathomed things in her eyes.

"After Gail went to Los Gatos, you said you were going to Santa Cruz to have lunch on somebody's yacht," Edith put in, anxiously accusing.

"Yes. Well, we did; we had lunch on the Howards' yacht in Santa Cruz. We were coming right back, and then Larry said he dared us to go to Monterey and have dinner and dance. So we went to a place in Monterey, a nice place, too, and we all wandered up and down the street and bought and had fun——"

"Go on," said Phil.

"Well, then we cleaned up for dinner and dressed—our suitcases were in the car—and we went over to the hotel and had dinner and fooled around. But then the boys got sort of—silly," Ariel explained, scowling, "and we didn't know what to do with them. Dot and I kept saying that we ought to start for home, and we had oysters somewhere. Then Buddy said that if we'd go over to Del Monte and dance he'd rush us home right after, so we agreed. But at the hotel he disappeared and I didn't know where he was. Dorothy was dancing with Larry—I think they're engaged, Gail——"

The forlorn attempt at diversion fell flat. Gail's face was stern.

"I don't know what I would have done," Ariel went on, "if Van Murchison hadn't come up. We went out and sat on the porch waiting for Buddy to show up. And then Van said that if he didn't have to play in a tournament there the next day he'd run me right home. I told him Dorothy and I were all right at the hotel, and he said he blamed Mrs. Camp."

"I hate that woman!" Gail said passionately.

"Van took me home about half past one to the Monterey Hotel," Ariel said, "and Dorothy was there."

"And what had happened to Buddy?"

"Well, he'd eaten those oysters, Phil, and he felt sick. Dorothy and I were so scared we cried, and she was going to telephone her mother. But we thought that wouldn't do. So we locked our door and went to bed, and we made up our minds"—Ariel added in sudden viciousness—"that we'd never speak to those boys again, and I never will, either."

"Never mind that now," Phil said gravely.

Ariel gave him a frightened look and spoke more quietly:

"We hoped that that would be all there was to it, Phil. Dorothy and I went to sleep; I don't know when the boys got in; they were on another floor anyway. We got up early this morning and walked around Monterey. We thought we'd come home on the train, but there wasn't any train except the one in the afternoon, so we walked over to find out about the bus. And we met the boys and they felt so sorry that we sort of forgave them, and we all went to breakfast and then we were coming straight home. We got started about eleven, but we stopped at the Del Monte links to see some of the golf——"

She fell silent.

"Van wanted me to wait and come home with him this afternoon," she said. "I wish now that I had.

"We had some sandwiches at Los Gatos about three o'clock and we came on over the Dumbarton Bridge, and Buddy kept feeling sicker and sicker, and Larry was half asleep. He and Dorothy kept fighting; I was squeezed in between them, and finally Dorothy said to stop the car for a minute, and she jumped out and said she was going to take a bus. She said the way Larry was driving we'd have an accident. They walked down the road and they were laughing, and Dorothy kept shaking her head and I kept honking the horn at them.

"No bus goes by there anyway. But after a few minutes Dorothy signaled a car with a man and woman in it, and got in—I didn't think she really meant to, and Larry didn't, and it made us both pretty mad. We followed the car along and kept honking and she would look back and laugh."

"You were alone with the two boys then, Ariel?"

"Yes, and Larry kept getting sleepier and sleepier. Then he asked me to take the wheel and said he'd sit right beside me and help me out if I got into a jam. I'd been driving yesterday; I've had the wheel lots of times. So we changed places—we were only seven miles out and all I wanted to do——"

Her voice thickened, stopped. "All I wanted to do was get home," she said.

"Raisch was in the back all this time?"

"Asleep."

"All right."

"I drove on until we came to the cement works where the hill begins to do down. I saw the bus coming up and I was just keeping my place in the line when the car ahead of me jumped forward and got clear and this crazy drunk lunged up in front of me——"

"It's an awful corner, Phil. They ought to widen it there and grade it. And it was so hot," Ariel said beginning to cry childishly, biting her lip.

"There was the—most—awful—crashing of glass and wood," she whispered, putting her head back, closing her eyes. "Everyone began to shout and scream and cars stopped every which-way. The police came up; they were right there at the station and they asked to see my licence, and Buddy said that it was at home. But afterward at the station I told them I didn't have any. That was right, wasn't it, Dick?" Ariel asked with an appealing look.

"Well, of course," Dick answered impatiently.

"They held us on a manslaughter charge. They wanted me to telephone home, but I wouldn't. The other policeman telephoned the hospital and they said the little girl was dead——

"I'd kept praying, 'Don't let her die, don't let her die!' but I guess it didn't do any good."

The recital was over. There was silence in the kitchen; no Lawrence could speak.

"I guess this other cop was McCann, wasn't he, Ariel?"

"McCann, yes."

"I'll go right round," Dick said, glancing at his wrist. "I know him and I know Walsh. I'll see them tonight." He glanced about the paralyzed circle. "Now don't take this too hard. It happens all the time. If they can hang it on him that he was drunk and that Ariel had the right of way, they'll not hold her. She might be fined for driving without a licence, that's all."

Gail's heart went to him, the big homely, gentle, adequate friend and champion of the family, with so passionate a rush that she felt an emotion like a physical pain in her breast.

"About bail, Dick," Phil said, seeming all the more young and pitiful and poor because he was trying so hard to be businesslike and brisk.

"Oh, forget it!" Dick answered brusquely. "I'll fix it."

Ariel came, white and weary and young, and stood before Dick and put her hands on her shoulders.

"Will you get me out, Dick?" she faltered.

"Why, sure I will!" he said a little gruffly, smiling down at her as a big dog might look down on a puppy.

"I didn't mean to do it!" she whispered, her mouth trembling, her face crinkling into tears. And then in sudden irritation and disgust she exclaimed, "Gail, Gail, I'm going to be —sick!"

"I thought so!" Gail sprang across the room, she and Edith each had an arm about the convulsed slender little figure as they rushed it upstairs.

(To Be Continued.)

ACADEMY REINSTATES ARTIST

Knighted by the King, Alfred Gilbert, seventy-eight-year-old sculptor and designer of the famous Eros statue at Buckingham Palace, London, has accepted the invitation to rejoin the Royal Academy, from which he resigned twenty-three years ago as the result of a controversy over this statue. The sculptor lived in Belgium for seventeen years and returned at the King's request to work on the Duke of Clarence memorial. Later he completed the Queen Alexandra memorial.

HOUDINI HIMSELF

"I put a trouser button in that cigarette machine and do you know what came out?"

"No."

"The tobacconist."

The Daily Cross-Word Puzzle

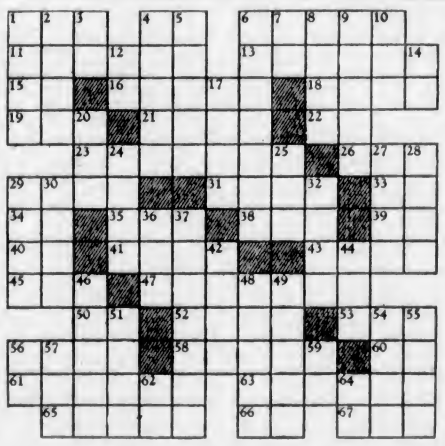

ACROSS

1—Idle talk.
4—While.
6—Seat.
11—Reparation.
13—Dreadful.
15—Possessive pronoun.
16—Strangely.
18—Voice.
19—Fold.
21—Shield.
22—Behold.
23—Stops.
26—Seed container.
29—Colloquial: walk.
31—To count.
33—Pronoun.
34—Pronoun.
35—To request.
38—Grain.
39—Article.
40—Spanish article.
41—Numerous.
43—Vivacious.
45—To place.
47—Scatters.
50—Pronoun.
52—Parties.
53—Unruly crowd.
56—Tree of Java.
58—Reality.
60—Six.
61—March.
63—Appeared.
65—Defied.
66—Comparative ending.
67—Land measure.

DOWN

1—To gulp.
2—Alcohol radical.
3—Exist.
4—Seprent.
5—Rush-like herb.
6—Tricky lawyer.
7—Preposition.
8—Pertaining to mouth.
9—Deck of ship.
10—Landed.
12—Negative.
14—Musical note.
17—Roll.
20—Asiatic bovine.
24—To enlarge hole.
25—Sneaking.
27—Persian poet.
28—To refuse.
29—Shades.
30—Alt.
32—Poetic: loyal.
36—Mournful.
37—Joined.
42—River of Belgium.
44—Colloquial: theory.
46—Crown.
48—To cease.
49—Compound ether.
51—Ruler.
54—Again.
55—To wait.
56—Above.
57—Cushion.
59—Pronoun.
62—Prefix: down.
64—Parent.

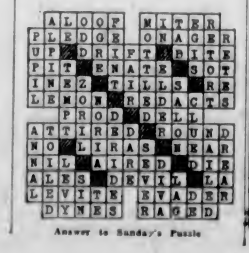

Answer to Sunday's Puzzle

for a
STORMY STOMACH
gas, pain, heartburn,
ACIDITY
try a 25c. package of
CARTER'S LITTLE LIVER PILLS
best because
PURELY VEGETABLE

Visit Our Fur Exhibition in the Manufacturers' Building at the Willows

Hudson's Bay Company.
INCORPORATED 2ND MAY 1670.

Hear the New Philco at Our Booth in the Manufacturers' Building at the Willows.

More Record-Breaking Furniture Bargains
From the Greatest Home-Furnishing Sale of 1932

Continuing Today the Sale of Our Apportionment of the Standard Furniture Company's (Vancouver) $90,000 Stock at Exactly Half Price. Together With Several Other Exceptionally Attractive Purchases Made Direct With Eastern Manufacturers.

Co-operation

Co-operation helps the consumer to live — and helps the producer to earn a living.

Co-operation and Friendliness are partners that not only make for Progress—but make Progress WORTH WHILE.

We want YOUR co-operation with your CONFIDENCE. We want to know about your ideals and about your difficulties. We do not want to dictate matters of taste to you or to urge conformity with Fashion's decrees upon you—but we DO want the opportunity to tell what modern improvements there are, and to help you to design and execute your own plans.

It is because people feel the need of this spirit of helpfulness and the friendly sympathy that is eager to serve that—

MORE AND MORE PEOPLE ARE SHOPPING AT THE "BAY"

Let Us Show You What 89.50 Buys in Furniture Suites
$8.95 Down — Balance Monthly

5-PIECE BEDROOM SUITE
A Very Good-Looking Suite that suggests at once a much higher price. Beautifully made and finished in figured walnut veneer. Suite consists of dresser, chiffonier, vanity, bed and bench.

3-PIECE CHESTERFIELD SUITE
Gracefully designed and most comfortable. Upholstered in tapestry in the new soft fawn shades. Each piece fitted with loose, spring-cushioned seats and softly-sprung spring back. Settee and two chairs to suite.

8-PIECE DINING-ROOM SUITE
Of elegant design, strongly made and beautifully finished in walnut veneer. Suite consists of medium size buffet, extension table and set of six chairs.

Guaranteed Fast Color Casement Cloth
500 Yards to Sell at, a Yard **49c**

You're safe in buying this Casement Cloth for it's a standard quality and the colors are absolutely fast to tub and sun. All the wanted shades to choose from—and it is 50 inches wide. An outstanding offering at, a yard ..... 49¢

Filet Net Curtain Panels
Will Prove Quick Sellers at, Each..... **79c**

You can make your windows look most attractive with these Panels. They are woven in a variety of pretty desings, double bordered, motif centres and with a fringe on bottom edge. One panel often furnishes a window, especially where side drapes are used. 2¼ yards long. Remarkable value, Each ..... 79¢

Extra Large Size Reversible Rugs
36 x 72 Inches. Today **1.69**

Rugs that give you double service—reversible—both sides alike, and in wonderful Oriental designs and colorings. Bright and cheery. Just what's needed in the average home. Don't miss securing one or more at this price. Each $1.69
—Third Floor, HBC

The Pedometer
This well-made little instrument, the size of an ordinary pocket watch, will tell you in yards and miles how far you have walked. It is invaluable to hikers, mountain climbers or Boy Scouts. Get one of these handy instruments for your next hike. Priced at $5.00 and $5.50
—Optical Dept., Mezzanine Floor, HBC

25 Only, Assorted Brim Style
PASTEL PANAMAS
Pink, orchid, green and blue. Clearing at
59c
—Second Floor, HBC

Jaspe Inlaid Linoleum Is Outstanding Value at, a Square Yard - - - - - 98c
Here's Linoleum suitable for many places in the home. Ideal for bedrooms, diningrooms, bathrooms, and even for showrooms. Lasting wear and every satisfaction guaranteed. Choose from shades of blue, green and rose.
—Third Floor, HBC

Special Prices on Screen Windows and Doors
Late August, September, and even October are the worst months of the year for the "fly" nuisance; it's then the pests begin to seek shelter indoors. Be prepared, and screen up your windows and doors—and take advantage of these lower prices.

Screen Windows
Sizes 14 x 14 x 24 ins., 35¢
Sizes 14 x 22 x 36 ins., 55¢
Sizes 10 x 26 x 44 ins., 47¢
Sizes 14 x 26 x 44 ins., 59¢
Sizes 18 x 22 x 36 ins., 65¢
Sizes 22 x 26 x 44 ins., 89¢

Metal Frames
Size 10 x 19 x 32 ins. at 45¢
Size 14 x 23 x 40 ins. at 55¢

No. 20 Screen Doors
Size 2 ft. 6 in. x 6 ft. 6 in. at $1.98
Size 2 ft. 8 in. x 6 ft. 8 in. at $1.98
Size 2 ft. 10 in. x 6 ft. 10 in. at $2.29

No. 40 Screen Doors
Size 2 ft. 8 in. x 6 ft. 8 in. at $2.59

No. 40 Screen Doors
Size 2 ft. 10 in. x 6 ft. 10 in. at $2.79

No. 48 Screen Doors
Size 2 ft. 8 in. x 6 ft. 8 in. at $2.89
Size 2 ft. 10 in. x 6 ft. 10 in. at $3.19
Size 3 x 7 ft. $3.40
—Third Floor, HBC

Boys Will Get Lots of "Mileage" From "Little Duke" Shoes
The Aristocrat of Boys' Footwear at New Lower Prices

These solid leather English Oxfords are among the most economical shoes you can buy for your boy. If a pair were tested with a pedometer this fact would be proved conclusively—and just think how many miles your boy walks, runs, climbs and jumps, and how necessary it is that he should be "nimble and light of limb" with the footwear that suits his needs. Black and Brown Calf Oxfords in plain or brogue styles.

	Old Price	New Price
Sizes 11 to 13½	$5.00	$4.50
Sizes 1 to 5½	$6.00	$5.50
Big Boys', sizes 6 to 8	$7.00	$6.50

—Main Floor, HBC

Misses' and Women's Voile Frocks
in a final clearance sale. Sizes 16 to 42. Formerly to $3.95. Today **2.49**

200 Ladderproof Rayon Slips. Sizes 36 to 44. Today **98c**
—Second Floor, HBC

English Dinner Sets at $16.95
Johnson Bros. English Semi-Porcelain Dinner Sets in 52 pieces. A complete Dinner and Tea Service for six people. There are four dainty patterns from which to choose, and all are open stock.

Camden White and Gold Pattern, Marjorie Pattern, Lombardy Pattern, Watteau Pattern. Special, per set $16.95
—Third Floor, HBC

Sports Leatherette Jackets
For Holidays Now—For School or Office Later

Belted styles with two-way collar and nicely lined with fleece. Colors of green, blue, brown, navy and black. Sizes 14 to 20. Priced at only **3.50**
—Second Floor, HBC

Hemstitched Sheets
Size 70 x 99 inches and 80 x 99 inches. A wonderful wearing quality. See the sample sheet in our department that has been laundered fifty-two times, and be convinced. A quality it pays to buy at, a pair **2.95**
—Main Floor, HBC

What 25c Will Buy in Notions Stationery and Jewelry

Notions
Elastic Hose Supports. Long life elastic, per pair ..... 25¢
Special Dishcloths. Assorted colors, 2 for ..... 25¢
Wire Sock Dryers. Sizes for men and boys, per pair ..... 25¢
Rayon Braid Elastic, ¼-inch boilproof double life; 6-yard package with threader for 25¢

Stationery
Baking Cups, 300 for ..... 25¢
Writing Compendiums, containing 35 Sheets Note and 30 Envelopes ..... 25¢
Waterman Ink, 2-oz. size at 2 for ..... 25¢
Braemar Writing Pads at 2 for ..... 25¢
Braemar Envelopes, 3 packets for ..... 25¢
Monster 200-Sheet Writing Pads at ..... 25¢
Decorated Bridge Tallies. Reg. to 50c per dozen ..... 25¢

Book Section
Paper Back Novels. Detective, Romance and Adventure Stories. Big value. Big selection, 3 for ..... 25¢

Jewelry
200 Pieces Costume Jewelry. Pearl Strings, Necklets, Chokers and Earrings. Attractively priced at ..... 25¢
—Main Floor, HBC

HBC QualityMeats

Red Ribbon Steak, per lb.	28¢
Red Ribbon Round Steak, lb.	25¢
Red Ribbon Loin Chops, per lb.	35¢
Red Ribbon Rib Chops, per lb.	25¢
Loin Pork Chops, per lb.	25¢
Veal Chops and Steaks, per lb.	25¢
Roasting Chicken, Class B, lb.	30¢
Boiling Fowl, milk fed A, per lb.	28¢
Corned Rounds and Tongues, lb.	25¢
Pickled Side Pork, per lb.	15¢
Pot Roast and Stew Beef, per lb.	10¢

—Quality Food Market, Lower Main Floor, HBC

25c Bargains in Our Hardware and China Sections

IN THE HARDWARE SECTION
Brillo, for cleaning Aluminum, 2 packts for ..... 25¢
Lemon Polishing Oil, for furniture, etc. ..... 25¢
Drainpipe Cleaner ..... 25¢
Household Scissors, pair 25¢
Preserving Wax, 2 pkts. 25¢
Wire Strainers, each ..... 25¢
Wire Cake Coolers, each 25¢
White Enamel Pie Dishes, at each ..... 25¢
Paint Cleaner at ..... 25¢
Patty Pans, 12-hole, each 25¢
Tennis Balls, 2 for ..... 25¢

IN THE CHINA SECTION
Fancy Cups and Saucers, in floral patterns, 2 for ..... 25¢
White and Gold China Cups and Saucers, each ..... 25¢
Fancy Cake Plates, round style, each ..... 25¢
Water Tumblers, of medium weight, 6 for ..... 25¢
Milk Jugs, pint size, floral patterns, each ..... 25¢
Oddments in Dinner Plates, Breakfast Plates, Soup Plates, at, each ..... 25¢
Camp Cups and Saucers, plain white, 6 for ..... 25¢
—Third Floor, HBC

Axminster Rugs
At the Lowest Prices on Record

Heavy pile, rich colorings and designs. Here is your opportunity to save.

Size 6 ft. 9 in. x 9 ft. $16.95
Size 9 ft. x 10 ft. 6 in. $25.50
Size 9 ft. x 12 ft. $28.95
—Third Floor, HBC

Phone, It's Quick! Free Delivery
HBC SERVICE GROCERIES Empire 7111

Make Your Selections From Our Large and Complete Stock of Groceries

PRESERVING APRICOTS Per lb., 10¢: Crate $1.25

Blackberries, per box ..... 5¢
3 boxes for ..... 13¢
Ripe Bartlett Pears, per dozen 30¢
Seedless Grapes, per lb. ..... 15¢
Banlam Corn, per dozen ..... 30¢
Local Preserving Plums, per basket ..... 30¢

Pickling Onions, per lb. 20¢

Pickling Gherkins, per lb. ..... 10¢
3 lbs. for ..... 25¢

KELLOGG SPECIALS
Corn Flakes, 3 packets for 25¢
Pep Bran Flakes, 2 pkts. 25¢
Rice Krispies, per packet 12¢
3 packets for ..... 35¢
FREE—With every 25c purchase of Kellogg's Goods you will receive 1 book of a set of 4 of Kellogg's Story Book of Games.

BAKERY SPECIALS
Date Cakes, each ..... 24¢
Oaten Cookies, 2 dozen for 25¢
Coffee Rings, each ..... 15¢
Fresh Fruit Pies, each ..... 24¢

MORNING SPECIAL. 9 to 12 Only
Milk-Made Bread, brown or white, 16-oz. loaves, 3 for 10¢
No C.O.D. orders for Bread along

Aylmer Assorted Soups, 3 tins 27¢
Aylmer Peas, size 5, 3 tins ..29¢
Libby's Tomato Ketchup, large bottle ..... 14¢
Libby's Asparagus Tips, white or green, No. 1 square tin ..... 33¢
2 for ..... 65¢

S.O.S. MAGIC CLEANER
For Carpets and Woodwork.
Large packet ..... 22¢
Small packet ..... 12¢
Bring Your Coupons Here

Creamola Custard Powder, per packet ..... 14¢
3 for ..... 40¢
Jonkat Tablets, per packet 12¢
3 for ..... 35¢

PROVISION SPECIALS
Selected Creamery Butter, lb. 24¢
3 lbs. for ..... 69¢
Local Fresh Eggs, pullet extras, 2 dozen for ..... 70¢
Domestic and Bakeoxy Shortening, 2 packets for ..... 25¢
Premeal Back Bacon, sliced, lb. 25¢
Our Special Side Bacon, sliced, per lb. ..... 16¢

Prime Ontario Cheese, lb. 28¢
Ingersoll Malted Cheese, 2 packets for ..... 25¢

North Star Breakfast Sausage, No. 1 tin ..... 25¢
North Star Beefsteak and Onions, No. 1 tin ..... 33¢
Jellied Ham, sliced, per lb. ..... 20¢
Roast Lea of Park, sliced, lb. 38¢

Australian Luncheon Tongue, No. 1 tin ..... 19¢
(Limit 3 tins to a customer)
Emperor Blackberry Jam, 4-lb. tin for ..... 37¢

Royal City Fancy Crosby Corn, No. 1 tins, 2 tins for ..... 13¢
Masola Salad Oil, 1-lb. tin for 25¢

Libby's Pork and Beans, 3 tins for ..... 25¢

HBC Household Tea, a popular Pekoe, per lb. ..... 27¢
3 lbs. for ..... 79¢

HBC Economy Coffee, per lb. 25¢
King-Beach Superior Orange Marmalade, large (2½ lb.) jar ..... 27¢
Sunlight Soap, 4-bar carton ..15¢
Lifebuoy Soap, 4 cakes for ..25¢
Gold Medal Malt, 2-lb. tin for 59¢
Bottle Caps, 1 gross in packet 23¢

HBC GROCETERIA
CARRY AND SAVE
Today's Outstanding Specials

Mac's Best Choice Peas, new pack, 2 tins for ..... 21¢
King-Beach Tomatoes, solid pack, large tin ..... 11¢

—Quality Food Market, Lower Main Floor, HBC

Store Hours: Tuesday, 9 A.M. to 6 P.M. Phone E 7111

EXTENSION RETURNS LONG WIN PRICE AT WILLOWS

Green Mill Bunches Hits to Down Elks In First of Series

Four Successive Singles in Third Inning Gives Cafe Squad Five Runs for 7-5 Win in Senior Ball Play-Offs—Second Game Billed Friday

CRASHING out four successive singles in the third inning, which netted them five runs, Green Mill opened the preliminary play-off series in the Senior Amateur Baseball League last night at the Royal Athletic Park with a 7-5 victory over the Elk's, last year's pennant winners. The game went into the sixth frame, but was called in the last half of the inning after the cafemen had tallied five times and the Elks had three runners across with only one out. Considering threatening weather, a fair crowd watched the battle. Owing to Wednesday being a civic holiday, the league officials have put off the second fixture until Friday evening at 6 o'clock.

Leo Holden went the distance for the cafe squad and struck out three and issued four walks, while Jimmy Kennedy twirled for the Elks, fanning two and giving a like number of free tickets. Kennedy was hit hard in the pinches, but, on the other hand, was given erratic support, his mates being guilty of four errors. Elks took the field without the services of Herb Cummins and Murty Dunn, two of their regular fly chasers.

From the first inning to the last the Elks were in there fighting hard for victory, and at times argued with Umpires Bob Whyte and Bobby Ross over some of the decisions and rulings. Their arguments proved futile, as both arbiters stayed with their verdicts at all times.

CAFE TAKES LEAD

Bobby Love started the cafemen on their way to two runs in the first when he drove a sharp single through short and was sacrificed to second by Stickney. Love raced home from second on Brousseau's single to centre and the latter reached the middle cushion when Pollard tried to cut off the runner at the plate. Forbes made a nice running catch of Holden's line drive to left for the second out. Thomas got a life on Forbes' error of his high fly and Brosseau scored on the miscue. Bridgewood walked, and then Pollard pulled off a brilliant catch of Nex's high fly between centre and right to end the frame.

The Elks had fine opportunities to drive across runs in their half when Webster and Minnis, first two batters, bunted safely. Nex took Morgan's terrific drive for the first out and Forbes was tossed out at first. Bowden grounded feebly to Holden and both runners died on the bases.

LOSERS IN FRONT

Elks jumped into the lead in the second canto. McKenzie, first batter, gained a walk. He stole second and reached third on Belcher's scratch single through the pitcher's box. Pollard was out at first, Bridgewood to Dunc. McKenzie came in on a wild pitch by Holden. Kennedy went out the same way as Pollard, Bridgewood to Dunc. Webster got a life on Dunc's error and Belcher scored. Webster stole second and raced all the way home when Minnis' long drive got away from Thomas in rightfield. Forbes grounded out to Brousseau.

The antlered tribe didn't hold their lead long for the cafe squad came right back in the third and bunched four successive singles to drive in five runs. Two wild throws and an error by McKenzie helped them along. Brousseau, Holden, Bridgewood, Thomas and Nex scored after a wild inning. A walk and a single gave the Elks a run in their half. Nothing happened in the fourth, the Elks had a great chance to take the lead when they filled the bases with nobody out, but the best they could do was to get one man home. With darkness descending over the diamond, Umpire Whyte called the game in the last of the sixth, with one out and the score reverted to the fifth.

BOX SCORE

Green Mill—	AB	R	H	PO	A	E
Love, 2b	3	1	1	0	2	0
Stickney, lf	1	0	0	0	0	0
Brousseau, ss	3	2	2	0	1	0
Holden, p	3	1	2	0	3	1
Thomas, rf	3	1	1	0	0	1
Bridgewood, c	2	1	1	4	1	0
Nex, 3b	3	1	0	1	1	0
Dunc, 1b	3	0	0	8	0	1
Essler, cf	2	0	0	2	0	0
Totals	23	7	7	15	8	3
Elks—	AB	R	H	PO	A	E
Webster	3	1	1	1	0	0
Minnis, rf	2	0	0	1	0	0
Forbes, lf	3	0	0	3	0	1
Morgan	2	1	1	0	0	0
Bowden, c	3	1	1	2	1	0
McKenzie, ss	1	1	1	1	1	1
Belcher, 1b	3	1	1	5	0	1
Pollard, cf	3	0	0	2	0	0
Kennedy, p	3	0	0	0	4	1
Totals	23	5	5	15	6	4

Score by innings—

Green Mill	2	0	5	0	0	—7
Elks	0	3	1	0	1	—5

Summary—Sacrifice hits, Stickney, Minnis; stolen bases, Webster (2), McKenzie, Belcher; struck out, by Holden 4, Kennedy 2; base on balls, off Holden 4, Kennedy 2; wild pitches, Holden 2; left on bases, Green Mill 4, Elks 8; time of game, 1 hr. 8 mins.; umpires, Whyte and Ross.

CITY WILL MEET

The Victoria Senior Football Club will hold a general meeting at the Veterans of France this evening at 8 o'clock. All last year's players and those interested are asked to attend.

VICTORIA WINS FROM SEATTLE

Local Cricket Eleven Trims St. George's Club of Sound City, 201 to 82

Scoring 201 to their opponents' 82, a Victoria XI defeated the St. George's Club, of Seattle, in an intercity fixture played over the week-end. Two weeks ago a similar match was played in Seattle, also won by Victoria, these being the first occasions since 1914 that the two cities have met.

Darcus was top scorer for the local team with a well-played 70, while Alexander, with 41, and Andrewes, with 39, also batted well. For Seattle, Williams made 39 and hit the bowling hard. Bossom and Alexander bowled well for Victoria, while Hughes and Nicholson took most of the local wickets.

The visitors were particularly strong in the field and showed an enthusiasm that might well be copied by many local teams. Their batting is not strong, but they have only recently revived cricket in Seattle and hope next year to turn the tables.

How They Stand

AMERICAN LEAGUE

	Won	Lost	Pct.
New York	83	36	.697
Philadelphia	74	48	.607
Cleveland	70	51	.579
Washington	67	53	.558
Detroit	61	57	.517
St. Louis	54	64	.458
Chicago	37	78	.322
Boston	32	88	.267

NATIONAL LEAGUE

	Won	Lost	Pct.
Chicago	65	52	.556
Brooklyn	66	57	.537
Pittsburgh	63	57	.525
Philadelphia	61	62	.496
Boston	61	63	.492
St. Louis	59	61	.492
New York	58	62	.483
Cincinnati	53	72	.424

INTERNATIONAL LEAGUE

	Won	Lost	Pct.
Newark	89	47	.639
Buffalo	79	60	.568
Baltimore	73	62	.541
Montreal	69	63	.523
Rochester	70	67	.511
Albany	61	73	.455
Jersey City	61	79	.436
Toronto	45	89	.336

COAST LEAGUE

	Won	Lost	Pct.
Portland	84	60	.583
Hollywood	80	64	.556
Los Angeles	79	64	.552
San Francisco	77	64	.546
Sacramento	72	72	.500
Seattle	65	78	.455
Oakland	61	83	.424
Mission	55	88	.385

GOLF MATCH CAPTURED BY GORGE VALE

"A" Team Wins at Home and "B" Team at Macauley

Gorge Vale's "A" and "B" teams came through with flying colors at the respective courses. At the Gorge layout, the home club's first stringers took a 27 to 13 decision over the visiting Macauley golfers, while on the Esquimalt links, Gorge Vale again came through by winning the "B" teams match, 28 to 12. After copping the foursomes, 14 to 6, Gorge Vale's "A" squad continued their fine playing to win the singles, 13-7. At Macauley, Gorge Vale took the lead by capturing the fourballs, 14 to 6, and then won the singles, 12 to 8.

Freddy Clunk, youthful Gorge Vale professional, teamed up with Jimmy Todd, club champion, to win the feature fourball match of the day, defeating Freddy Burns, Macauley pro, and Norm Wallace. Clunk took the measure of Burns in the singles, while Todd and Wallace broke even. Harold Lineham, former Colwood ace, playing for Macauley, paired with Filmer Morgan, club champion, to win a close match from Frank Thomas and Capt. C. I. Mackenzie. Lineham lost to Thomas in the singles and Morgan took Mackenzie into camp to even matters.

"A" TEAMS

"A" teams, with the Macauley players first mentioned, follow:

Foursomes

F. White and R. Whitlaw 0, J. Meldram and R. Peden 2.
F. Burns and N. Wallace 0, F. Clunk and J. Todd 2.
D. Mills and Dr. H. H. Livsey 0, "Red" Lawson and J. Burden 2.
A. Geddes and Frank Morgan 0, R. A. Foulis and R. Foulis 2.
J. P. Morgan and F. J. Nobbs 2, T. F. Angus and D. Fyvle 0.
R. Fromson and R. Redhead 0, H. D. Reid and R. W. Watson 2.
A. Roberts and H. C. Hartshorne 0, J. Bennett and E. Corbett 2.
G. M. Lindsay and F. Brawn 2, H. H. Allen and W. A. Humberstone (captain), 2.
H. Lineham and Filmer Morgan 2, F. Thomas and Capt. C. I. Mackenzie 0.

Singles

F. White 1, J. Meldram 0.
R. Whitlaw 0, R. Peden 1.
F. Burns 0, R. Clunk 1.
N. Wallace ½, J. Todd ½.
D. Mills ½, "Red" Lawson ½.
Dr. H. H. Livsey 0, J. Pollard 1.
A. Geddes 0, R. A. Foulis 1.
Frank Morgan 0, R. Foulis 1.
F. J. Nobbs ½, D. Fyvle ½.
J. P. Morgan 0, T. F. Angus 1.
R. Fromson 0, H. D. Reid 1.
G. Redhead 1, R. W. Watson 0.
A. Roberts ½, J. B[illegible] ½.
H. C. Hartshorne 0, E. Corbett 1.
G. M. Lindsay ½, A. [illegible]nard ½.
F. Brawn ½, T. Cowden ½.
H. T. Fairs 0, H. H. Allen 1.
G. Jones 1, W. A. Humberstone 0.
H. Lineham 0, F. Thomas 1.
Filmer Morgan 1, Capt. C. I. Mackenzie 0.

Hop, Step and Jump Olympic Champ

CHUHEI NAMBU

Here's a rising son of the Land of the Rising Sun in the person of Chuhei Nambu, winner of the hop, step and jump at the Olympic Games and Japan's first Olympic champion. The agile Jap established a new world record of 51 ft. 7 ins.

"B" TEAMS

"B" teams, with the Gorge Vale players first mentioned, follow:

Fourballs

G. Cartwright and A. Powell 2, H. T. Applegate and H. T. Scott 0.
W. B. Christopher and H. W. Thornborrow 0, W. S. Morris and I. Wallace 2.
W. Marshall and L. S. Maclaughlin 0, H. S. Morgan and G. S. Brown 2.
R. Love and O. Resiter 2, J. L. McIntyre and W. Ashley 0.
A. T. Hunkin and D. A. Matthew 2, A. Johnston and J. Johnston 0.
E. Stock and Hap Gandy 2, T. Bradley and A. Brakes 0.
Capt. R. L. Roberts and J. Mathews 2, J. W. Casey and E. T. Rance 0.
C. S. Burgess and T. S. Banfield 2, F. J. Elliott and G. Silburn 0.
G. Calder and J. Gann 2, R. A. Willcox and J. W. Stephens 0.
J. A. Wiley and W. G. Passmore 0, T. Peers and F. Hobson 2.

Singles

G. Cartwright 0, H. T. Applegate 1.
A. Powell 0, H. T. Scott 0.
W. B. Christopher 0, W. S. Morris 1.
H. W. Thornborrow 0, I. Wallace 1.
W. Marshall 0, H. S. Morgan 1.
L. S. Maclaughlin 0, C. S. Brown 1.
R. Love ½, J. L. McIntyre ½.
O. Resiter 0, W. Ashley 1.
A. T. Hunkin 0, A. Johnston 1.
D. A. Matthew 1, J. Johnston 0.
E. Stock 1, T. Bradley 0.
Hap Gandy 1, A. Brakes 0.
Capt. R. L. Roberts 1, J. W. Casey 0.
J. Mathews 0, E. T. Rance 1.
C. S. Burgess ½, F. J. Elliott ½.
T. S. Banfield 1, G. Silburn 0.
G. Calder 0, R. A. Willcox 1.
J. Gann 1, J. W. Stephens.
J. A. Wiley 0, T. Peers 1.
W. G. Passmore 0, F. Hobson 1.

Colonist Daily Form Chart

COMPILED BY JOHNNY PARK
Presiding Judge and Handicapper, T. J. Wellman
Paddock Judge, Captain V. C. Best — Official Veterinary, R. Hamilton, V.S.
Racing Secretary, H. F. Hapburn — Starter, Floyd Smith
Official Timer, E. McEvoy
Willows Park, Victoria, B.C., Monday, August 22, 1932. Second Day
Weather Cloudy — Track Slow

3502—FIRST RACE—Purse, $200. For three-year-olds. Weight 116 pounds. Maidens allowed 7 pounds. SIX FURLONGS AND THIRTY YARDS.

Index	Horse and Owner	Wt.	St.	¼	½	¾	Str.	Fin.	Jockey	OdsStr
3478	La Wanda 3 (Adare St)..	111	4	—	1^{2}½	1^{2}	1^{2}	1^{2}	Palaez	0.70
—	Yolo Bolo 3 (OVanGrdn)	106	1	—	3½	2^{nk}	2^{hd}	2^{nk}	Jackson	25.75
3452	Piracy 3 (PartonSt)....	116	3	—	4^{2}½	4^{2}½	3^{2}	3^{2}	Hayward	3.20
3499	Plenty Gold 3 (HRowe)..	111	5	—	5½	5^{4}	5^{6}	4^{6}½	Craigmyle	27.65
3483	Tommie Kirnan 3 (RBck)	113	2	—	2^{nk}	3^{1}	4^{2}	5½	Robertson	5.30
3482	Wo Be 3 (GuySutton)..	111	7	—	7	7	6½	6^{nk}	Hanson	8.80
3496	Lol 3 (N&ASmith)......	113	6	—	6^{2}½	6½	7	7	Owens	43.55

$2 MUTUELS	Str.	Pl.	Sh.	Winner
La Wanda	$3.40	$3.10	$2.30	B f 3. Ambassador II—Little Brig
Yolo Bolo	——	$11.50	$5.00	Trained by
Piracy	——	——	$2.50	C. McCrean

At post ½ min. Off at 2.44½. Time .26, .53 3-5, 1.15 4-5, 1.16. Weather cloudy. Track slow. Start good. Won easily.
La Wanda outclassing her field won easing up. Yolo Bolo raced Tommy Kirnan into submission and just held off the fast closing Piracy. The others were beaten off.
Scratched—3393 P. G. O'Neil, 3460 Miss Seattle.
Overweights—Yolo Bolo (2).

3503—SECOND RACE—Claiming purse, $200. For maiden three-year-olds and older. 10 pounds below the scale. Those that have started and never been placed, allowed 4 pounds. Claiming price, $400. No apprentice allowance. FIVE AND ONE-HALF FURLONGS.

Index	Horse and Owner	Wt.	St.	¼	½	¾	Str.	Fin.	Jockey	OdsStr
3497	Ginny Mine 3 Rivervw)	101	4	—	1^{2}	1^{2}	1^{2}½	1½	Veselli	1.35
3497	Kernville 4 (RCongdon)..	113	1	—	3^{1}½	3^{1}	3^{2}	2^{1}	Perry	10.65
3477	Woodman 3 (HMPark)..	105	6	—	6^{2}½	3^{2}	3^{1}½	3^{2}	Hayward	20.70
3475	Chatelaine 3 (McRaeBro)	105	7	—	7^{5}	5^{nk}	5^{2}	4^{nk}	Henson	13.45
—	Miss Goldstream 3 (Gim)	101	5	—	5^{nk}	4½	4^{nk}	5^{2}	Owens	4.10
3477	Boy o' Mine 3 (LMcDnld)	97	3	—	4^{nk}	6^{4}	6^{2}	6^{nk}	Palaez	11.70
3471	Mail Day 4 (JBClark)..	109	6	—	6	6	7½	7^{2}	Jackson	4.75
3461	Bright Coin 3 (JHHunt)	104	8	—	8^{nk}	8^{2}	8	8^{1}½	Fredericks	70.45
—	Ponable 4 (RGraves)....	113	3	—	3^{1}	7^{1}	8^{1}	6	O'See	10.20

$2 MUTUELS	Str.	Pl.	Sh.	Winner
Ginny Mine	$4.70	$3.50	$2.85	B f 3. Marcus—Eugenia K.
Kernville	——	$7.70	$5.65	Trained by
Woodman	——	——	$8.40	Elmer Batten

At post 6 mins. Off at 3.33. Time .25, .50 3-5, 1.03 3-5, 1.10 4-5. Weather cloudy. Track slow. Start good. Won driving. Winner entered for $300.
Ginny Mine, opening a wide margin on her field early, barely lasted to hold off Kernville. The latter chased the winner throughout, finished fast and gaining. Woodman showed a fair effort. Chatelaine nosed out Miss Goldstream in the last stride.
Scratched—3496 Stanstill, 3453 Bee Cee.
Overweight—Woodman (1).

3504—THIRD RACE—Purse $200. For maiden two-year-olds. Weight 115 pounds. Those that have started and not been placed, allowed 5 pounds. FIVE AND ONE-HALF FURLONGS.

Index	Horse and Owner	Wt.	St.	¼	½	¾	Str.	Fin.	Jockey	OdsStr
3476	Belt o' Gold 3 (EmrldSF)	106	1	—	1^{3}	1^{2}½	1^{3}	1^{3}	Robertson	0.40
3440	My Jewel 2 (ECSutton)..	113	3	—	3^{2}½	3^{2}	3^{2}½	3^{4}	Henson	6.50
3476	Posy Bow 3 (PartonSt)..	113	5	—	4^{1}½	3^{1}	3^{2}½	3^{nk}	Hayward	7.35
3476	Good Measure 3 (Riverw)	100	4	—	2^{nk}	4^{2}	4^{nk}	4^{nk}	Veselli	63.00
3476	Aspador 3 (BCSebum)..	107	3	—	5^{1}	6	5^{2}	5½	Olilla	30.60
3436	Betty Blackwell 3 (Flitn)	100	6	—	6	5^{3}	6	6	Palaes	6.15

$2 MUTUELS	Str.	Pl.	Sh.	Winner
Belt o' Gold	$2.80	$2.35	$2.25	Ch f 2. Tableau d'Hanneur—Sahara
My Jewel	——	$3.15	$2.95	Trained by
Posy Bow	——	——	$2.70	Les Robertson

At post 3 mins. Off at 3.59. Time .34 4-6, .50 3-5, 1.03 1-5, 1.10 2-5. Weather cloudy. Track slow. Start good. Won easily.
Belt o' Gold spreadeagled her field right from the break. My Jewel was easily the best of the others. Posy Bow outfinished Good Measure and Aspador.
Scratched—3406 Premier Jim, 3429 Precicely.
Overweight—Belt o' Gold (3).

DAILY DOUBLE, FROM SECOND TO THIRD RACE, PAID $5.65 FOR $2.00

3505—FOURTH RACE—Purse, $350. For Western Canadian-bred horses, three-year-olds and older. 10 pounds below the scale. Non-winners of 3 races in 1932 allowed 3 pounds; of 3 races in 1933, 5 pounds; of 1 race in 1932, 7 pounds. SIX FURLONGS AND THIRTY YARDS.

Index	Horse and Owner	Wt.	St.	¼	½	¾	Str.	Fin.	Jockey	OdsStr
(3473)	Ina Mae 3 (JLScobie)....	105	2	—	3^{1}½	3^{2}	3^{1}½	1½	Perry	0.65
3493	Flying Somers 4 (AJEllis)	113	3	—	4^{1}	4^{2}	4^{2}	3½	Henson	3.40
3448	Trossachs 4 (Mills&Son)	113	4	—	3^{2}	3^{1}½	3½	3^{1}	Frye	8.35
3391	Tuscalotta 3 (WesternSt)	105	1	—	1^{2}	1^{2}½	1^{nk}	4^{nk}	Veselli	37.20
3469	York Home a (HHywd)..	117	6	—	5^{2}½	5^{2}½	5^{5}	5^{8}	White	4.90
3229	Nanoose 4 (MrsWEStwrt)	110	5	—	6	6	6	6	Palaes	28.80

$2 MUTUELS	Str.	Pl.	Sh.	Winner
Ina Mae	$3.30	$2.45	$2.35	Br f 3. Nepperham—Captive Prince
Flying Somers	——	$2.65	$2.50	Trained by
Trassachs	——	——	$2.85	J. L. Scabey

At post 1 min. Off at 4.36. Time .35 1-5, .51 3-5, 1.16 1-5, 1.16 3-5. Weather cloudy. Track slow. Start good. Won handily.
Ina Mae rated behind the pace went to the front when ready, but was urged to hold off Flying Somers' strong end bid. Trossachs ran a good race. Tuscalotta tired after setting a fast pace.
Scratched—3469 Jim Rogan, 3495 Belle Somers.

3506—FIFTH RACE—Purse, $250. For three-year-olds and older. 10 pounds below the scale. Claiming price, $400. If for $300, allowed 6 pounds. SIX FURLONGS AND THIRTY YARDS.

Index	Horse and Owner	Wt.	St.	¼	½	¾	Str.	Fin.	Jockey	OdsStr
3496	Desert Storm 6 (ECSuttn)	110	4	—	2^{2}	1^{1}½	1^{2}½	1^{2}½	*Henson	6.93½
3501	Paved Way 7 (DrJBClrk)	110	7	—	6^{1}	5^{1}	4^{1}	3^{1}½	Robertson	10.35
(3501)	Kischef Macher a (Chi)	110	3	—	7^{1}	6^{2}	5^{2}½	3^{1}	Schmitz	38.00
3469	Boot Top 7 (MGShea)..	113	6	—	4^{2}	3^{1}½	3½	4^{2}½	Craigmyle	3.05
3496	Blixtra 4 (GBarber)....	113	6	—	1^{nk}	3^{2}	2^{nk}	5½	Frye	36.50
3454	May Upset 4 (DotMikeS)	113	3	—	3^{nk}	4^{1}½	6^{2}	6^{4}	Palaes	1.65
3496	Ideslia 7 (JDMcGregor)..	115	1	—	5^{nk}	7^{8}	7^{4}	7^{4}	Owens	8.15
3477	Starboat 4 (AdareSt)....	113	6	—	8	8½	8^{1}	6^{5}	Veselli	36.40
3477	Pretty Ellen 3 (LBancft)	105	6	—	6^{2}½	8	8	8	Hayward	13.60

$2 MUTUELS	Str.	Pl.	Sh.	Winner
Desert Storm	$15.85	$7.35	$5.40	Blk m 5. Honeywood—Clara Martin
Paved Way	——	$8.45	$5.15	Trained by
Kischef Macher	——	——	$11.10	E. C. Sutton

At post ½ min. Off at 5.13½. Time .34 3-5, .50 1-5, 1.14 4-5, 1.17. Weather cloudy. Track slow. Start good. Won easily. Winner entered for $400.
Desert Storm raced Blixtra into submission the first half and was never seriously threatened. Pavad Way gained gradually and had no excuse. Kischef Macher ran his race. Boot Top, well up all the way, met with no mishaps. Blixtra and Mae Upset tired. The others were never contenders.
Scratched—3501 Jack Ellsworth, 3477 Wittona, 3501 Golden Mesh, 3466 Zapotec.
Overweight—Pretty Ellen (3).

3507—SIXTH RACE—Claiming purse, $250. For three-year-olds and older. Non-winners of 3 races since June 30. 10 pounds below the scale. Non-winners of one race since that date allowed 4 pounds. Claiming price, $300. ONE MILE AND ONE-SIXTEENTH

Index	Horse and Owner	Wt.	St.	¼	½	¾	Str.	Fin.	Jockey	OdsStr
3467	Nelda W. 5 (Riyall)..	111	4	3^{2}	3^{2}½	3^{2}½	1½	1^{ns}	Palaes	3.60
3430	Meta Frances 5 (Smil&N)	106	6	4^{2}	4^{2}	3^{nk}	3^{1}½	2^{4}	*Henson	7.70
3498	Rosie Cora 5 (MrsJLCrd)	111	1	1½	1^{8}	1^{2}½	3^{nk}	3^{2}	Schmits	4.35
3486	Culiacan 8 (PartonSt)..	109	5	7^{1}	7^{3}	6^{6}	6^{5}	4^{nk}	Hayward	3.80
3500	Mary Ream 4 (MrsJAlv)	111	6	6^{nk}	5¾	5½	4^{nk}	5^{2}½	Craigmyle	5.40
3471	Wickiwack 5 (EllisSuttn)	104	3	5^{nk}	6½	7^{5}	7^{4}	6^{8}	*Machado	49.65
3490	Busy Seth 6 (HecMcD)..	113	2	2^{2}	3^{1}½	4^{2}	5½	7^{2}½	Frye	3.85
3500	Mike McDonough 8 (LKw)	113	7	8	6	6	6	6	Delco	116.80

$2 MUTUELS	Str.	Pl.	Sh.	Winner
Nelda W.	$7.60	$4.20	$3.35	Ch m 5. Damrosch—Mary L.
Meta Frances	——	$8.30	$4.90	Trained by
Rosie Cara	——	——	$4.50	Raymond Iyall

At post 1 min. Off at 5.55. Time .34 3-5, .49 4-5, 1.14, 1.43 1-5, 1.46. Weather cloudy. Track slow. Start good. Won driving. Winner entered for $300.
Nelda W. rated behind Rosie Cora until turning for home barely lasted to hold Meta Frances' strong challenge. The latter closed fast and just missed. Rosie Cora set the pace under restraint, but had nothing left at the end. Culiacan closed well. Busy Seth tired.
Scratched—(3500) Zelma Mac, 3472 Hindu Jim.
Overweight—Mike McDonough (3).

ONE-TWO BET IN SIXTH RACE PAID $28.20

3508—SEVENTH RACE—Claiming purse, $350. For three-year-olds and older. Non-winners of 3 races since June 30. 10 pounds below the scale. Non-winners of one race since that date allowed 4 pounds. Claiming price, $300. ONE MILE AND ONE-SIXTEENTH.

Index	Horse and Owner	Wt.	St.	¼	½	¾	Str.	Fin.	Jockey	OdsStr
3471	Extension 6 (EmridSF)..	102	3	1^{1}½	2^{2}	3^{2}	2^{2}	1^{nk}	Owens	23.55
3500	Skootin 5 (AWCoffey)..	106	6	3^{3}	3^{2}½	1½	1^{nk}	2^{2}	*Perry	10.30
3486	Harcum 5 (HRowe).....	107	8	7^{1}	7½	6^{8}	4¾	3½	Robertson	3.20
3490	Plenty Money 4 (Parton)	107	1	5^{nk}	4¾	4^{4}	3½	4^{1}½	Hayward	21.60
3500	Superfashion 4 (N&ASm)	113	5	2^{1}	1^{nk}	3^{6}	6^{2}	5^{8}	Craigmyle	16.66
3480	My Posta 4 (JBClark)....	106	7	6^{1}½	8¾	6^{2}½	8^{2}½	6^{1}½	*Henson	1.35
3445	Tarrifier a (HMFullertn)	113	4	6	8	7¾	7^{4}	7^{8}	Jackson	11.65
3486	Seth's Bacon 10 (MrsSp)	114	3	4½	5^{nk}	8	6	6	White	7.35

$2 MUTUELS	Str.	Pl.	Sh.	Winner
Extension	$49.10	$19.85	$6.90	Ch g 6. War Fame—Sahara
Skootin	——	$11.00	$6.05	Trained by
Harcum	——	——	$3.05	L. Robertson

At post ½ min. Off at 5.36. Time .34 1-6, .50, 1.41 3-6, 1.46 3-5. Weather cloudy. Track slow. Start good. Won driving. Winner entered for $300.
Extension under a gilt-edge ride alternated forcing and setting the pace and outfinished Skootin. The latter got through on the inside and only gave up right at the wire. Harcum closed well. Plenty Money ran her race. Superfashion tired. My Posta had no excuse.
Scratched—3488 Salty, 3490 Couer De Lion.
Overweight—Seth's Bacon (1).

F. Beban's Entry Cops Seventh to Pay Off $49.10

Chestnut Six-Year-Old Returns Fine Odds in Last Event—Desert Storm Also Distributes Good Win Price—Fine Programme Arranged for This Afternoon

Punters who picked Extension as the winner of the last event at the Willows race track yesterday profited handsomely and left the track well supplied with enough cash for another day's sport with the ponies. The six-year-old chestnut gelding of the Emerald Stock Farm, which has shown flashes of speed, but has generally got away from the barrier slowly on the Mainland, finally found the going to his liking and won by half a length to return his followers with the ludicrous sum of $49.10 straight and $19.85. It was the second victory of the day for Frank Beban and his Island stable, Belt o' Gold having won the second.

Extension's win and long price was easily the highlight of the card, but the great victory of Nelda W. over Meta Frances in the sixth provided the thrills. This race ended with the former eking out a nose decision from the fast charging Meta Frances, which would have taken the major share of the pot in another jump.

FOUR FAVORITES WIN

Finishes in the other races were decisive, with Desert Storm returning the good straight price of $15.85 in the fifth. Favorites ruled in the other four events. The daily double, second to third race, was worth $5.65 and the one-two on the sixth $20.20. Henson again showed the way to the riders, bringing home a pair of winners. Palaez, Vessell, Robertson, Perry and Owens shared in the other winning mounts.

Today's card promises plenty of thrills for the fans. Big fields have been entered in every race and will see most of the star performers on the track in action. Distance events will feature the programme.

LA WANDA WINS

La Wanda, with Palaez up, took the opening gallop easily. Yolo Bolo was second and Piracy third. La Wanda broke on the top and made every post a winner, his jockey hard-riding him past the judges' stand three lengths in front. Yolo Bolo and Piracy had a great battle for the place berth, the former getting the slot by a nose. Tommy Kirnan was well up for a half, but tired.

The favorite, Ginny Mine, won the second race, but only after being hard ridden by Vessell in the last sixteenth. Kernville was second and Woodman third. Ginny Mine went into an early lead and opened up a good lead. At the head of the stretch, Kernville and Woodman challenged, and Jockey Vesseli had to use the whip to eke out a nose decision. Boy o' Mine and Woodman delayed the start, which was only fair, several minutes.

BELT O' GOLD ON TOP

Belt o' Gold proved to have the speed of his field in winning the third race easily. My Jewel was second and Posy Bow third. The winner was rushed to the front from the barrier and won handily. My Jewel was always second. Posy Bow was a good third.

Coming through on the rail on the turn to home, Ma Mae won the fourth event. Flying Somers was second and Trossachs third. Ma Mae was well rated behind Tuscaletta, moved up when the latter went wide on the turn and had enough in reserve to hold off the closing challenge of Flying Somers. Trossachs also closed strong.

DESERT STORM ROMPS

Taking the lead on the first turn, Desert Storm, with Henson up, won the fifth race with plenty to spare. Paved Way was second and Kischef Macher third. Desert Storm was never seriously challenged throughout. Paved Way and Kischef Macher closed strongly to get the place and show berths. The second choice, Boot Top, was fourth, while the favorite, May Upset, was never a contender.

Nelda W, with Palaez in the saddle, took a hair-raising decision over Meta Frances in winning the sixth race. Rosie Cora was third and Mary Ream fourth. The favorite, Busy Seth, never loomed as a contender. Nelda W took the lead on the home stretch and just had enough to stave off the closing rush of Meta Frances to win the call by a nose. Rosa Cora set the pace for three-quarters of the route.

EXTENSION SURPRISES

Extension finally came to life and won the last gallop over a mile and sixteenth. The winner, always close, came on the outside to take the major share of the pot by about half a length and return the handsome win price of $49.10. Skootin was second, while Harcum, who steadily bettered her position, was third. My Pesta, the favorite, was never a contender.

OVERNIGHT ENTRIES

FIRST RACE — Claiming; $200; five and one-half furlongs.

3489	Miss Zelpha	111
3463	Skoll	111
3497	Ruth C.	111
3474	Billie Wisp	109
3447	Maurice Mulcahy	109
3497	Evening Star	106
3482	Potblack	106
3432	Deserette	106
3374	Tuscador	105
	Also Eligible	
3376	Irish Silver	109
3392	Aunt Sarah	107
3272	Badger Face	113
3427	Irish Whittier	102
3475	Rag Bag	113
....	Miss Peg Mar	99

SECOND RACE—Claiming; $200; six furlongs, thirty yards.

3489	Tetroy	120
3494	Ko Ko	117
3458	Greenshield	117
3471	Sis Turpin	115
3497	Rosamond	115
3472	Perigrinus	*112
3491	Cariboo Lad	110
3488	Dale Showers	110
3500	Golden Flower	108
	Also Eligible	
3474	Another Deck	117
3479	Prince Goldstream	117
3490	Billy Skidd	117
....	Athelrain	*112
3461	Fanny Bay	*103
3496	Oregon Mist	115

THIRD RACE — Claiming, $200; six furlongs, thirty yards.

3466	Crossbow	120
3491	Paul Hirtenstein	116
3501	Martinas	113
3491	Clear Star	113
3489	Lady Aggie	*110
3506	Starboat	110
3482	Coalingo	105
3418	Texas Longhorn	*104

FOURTH RACE—Claiming, $200; six furlongs, thirty yards.

3499	Dealer	117
3467	Moonchild	108
(3496)	Cerasus Lady	108
(3498)	Blue Middy	108
3506	Desert Storm	106
3501	By Wire	106
(3489)	Joe G.	105
3468	Gold Caps	*103

FIFTH RACE — Claiming, $300; six furlongs, thirty yards.

3493	Christie Flanagan	121
3470	Woodburn	*119
(3480)	Little Broom	117
3485	Harry Frank	117
(3483)	Miss Sage	115
3473	Purity Shot	115
3483	King At Arms	*114
3466	Mount Elgon	*112
3466	Bafflorette	*110
3482	Dominant Star	*105
3502	Wo Be	*103
3491	Dora Somers	*103

SIXTH RACE — Claiming, $250; six furlongs, thirty yards.

3469	Somers Heir	120
3469	Jim Rogan	117
3488	Jerry Mac	116
3479	Gene Marc	116
3448	Fanny Fasterton	115
3495	Lord Goldstream	113
3461	Marion Eaton	111
3479	Primrose Day	106
3505	Nanoose	113

SEVENTH RACE—Claiming, $250; one mile and seventy yards.

3465	Welty	113
3438	Will Ward	113
3490	Coeur De Lion	113
3484	Prattle	111
3487	Little Pat	*103
3486	See Sag	*108
3430	Ethel F.	*106
3421	Red Nan	*103
3499	Big Joke	*106
	Also Eligible	
3490	Shasta Lily	111
3507	Mary Ream	111
3508	Harcum	111
3508	Terrifier	*111
3508	Seth's Bacon	113
3505	Trossachs	106
3505	York Home	106

* Apprentice allowance

COMMISSION SELECTED TO RUN SOCCER

New Body Chosen to Take Place of Lower Island Ass'n at Meeting

A new football commission to take the place of the suspended Lower Island association, which automaticaly threw itself out of office last week by having representatives at the meeting of the Pacific Coast league in Vancouver, was named last night at a meeting held in the Sayward Building at which Alex Marshall, B.C.F.A. delegate, and Alderman James Adam, Dominion soccer delegate, were in attendance. The commission will hold its first meeting Thursday evening at 8 o'clock at the Y.M.C.A.

The meeting was called for the purpose of appointing a commission to look after the interests of the B.C.F.A. in Victoria and district until regular officers are put into office. After considerable discussion, the meeting decided to leave the appointment of the commission in the hands of Alex Marshall and James Adam. They appointed Marshall as chairman of the commission and the following on the executive: W. J. Lynn (secretary), J. Briggs, J. Sullivan, C. V. Milton and Fred Oliver.

Following this move, the provincial and Dominion delegates left to attend the meeting of the Saanich Thistles' club at the Y.M.C.A. to inform them of the standing of their players if they participated in games under the jurisdiction of the Pacific Coast association.

Australians Win Two Matches in South With Ease

SAN FRANCISCO, Aug. 22.—California's all-stars yesterday met the same fate practically all elevens in Canada and the United States have in their cricket matches with the visiting Australian team.

The Antipodeans defeated the all-stars 229 to 95. Saturday the visitors won even more decisively, scoring 268 runs for two wickets, while the Californians could do no better than 55.

BELIEVE IT OR NOT - - - - - - - By Ripley

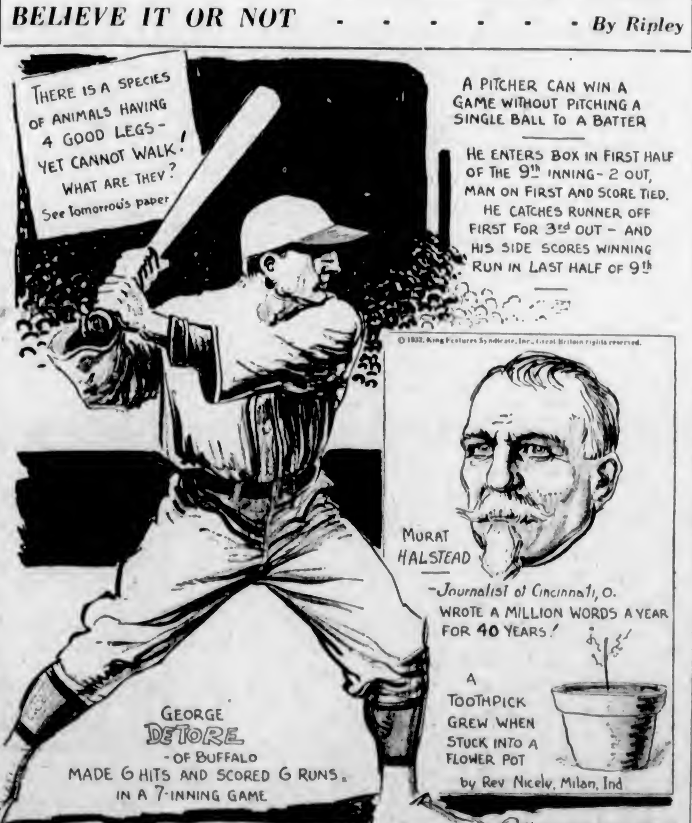

EXPLANATION FOR SUNDAY'S RIPLEY CARTOON

A Record Loss—Francoise-Athenais de Rochechouart Marquise de Montespan (1641-1707) was for seven years the mistress of King Louis XIV of France, who purchased her from her husband for the sum of 200,000 livres ($40,000) in addition to a jail sentence in the Bastille.

The king assigned to her the entire revenue from the tobacco monopoly. With the colossal sums at her disposal the marquise led a life of frenetic luxury and pomp. Particularly costly were the receptions she gave to the aristocracy of the French capital. A feature of these receptions were card games for exhorbitant stakes. Mme. de Montespan lost 7,000,000 livres in a single evening.

Please address all queries to Cartoonist Ripley, c/o King Features, New York City, N.Y.

Wolcott Enters Hospital With Weakened Heart

NEW YORK, Aug. 22.—A heart condition has sent sixty-year-old Joe Wolcott, former world's welter-weight champion, to Bellevue Hospital.

The "Barbados Demon" of thirty years ago collapsed on the street Sunday and was taken to a hospital.

But the aged negro, called by many experts the greatest fighter of his weight in boxing history, is not worrying overmuch. "I've had these attacks before," he said. "Maybe I'll be all right in a couple of days."

Peter Cooper designed and built the first American locomotive, in 1830.

MARBERRY TWIRLS ONE-HIT GAME AGAINST INDIANS

Washington's Ace Robbed of Perfect Game by a Single

Burly Right-Hander Misses Hall of Fame by Lone Hit in First Inning Against Cleveland—Yanks Lose as A's Come Through—Cubs Trim Phillies to Increase Lead in National

AMERICAN LEAGUE

WASHINGTON, Aug. 22.—Big Fred Marberry, after a season devoted mostly to relief pitching, shut out Cleveland today with one hit, a single by Porter, the first man to face him. Washington won, 4 to 0.

Only four men got to first base and none reached second.

Reynolds contributed a running catch in the ninth to help the pitching effort of the burly right-hander. But for the most part, Marberry had the opposition popping or driving into easy plays.

	R.	H.	E.
Cleveland	0	1	0
Washington	4	10	0

Batteries: Hudlin, Winegardner and Sewell; Marberry and Spencer.

Hadley Tames Yanks

NEW YORK, Aug. 22.—Irving (Bump) Hadley, St. Louis right-hander, set the slugging Yankees down, 5 to 1, on four scattered hits today. But for a bad break he would have gained the distinction of being the first pitcher to shut out the leaders this year.

Earl Combs opened the game with a smash to centre that got away from Schulte and rolled for a triple, a moment later to score on Joe Sewell's infield out.

In the last eight frames the Yanks collected only three hits, all of them by Ben Chapman, and seven went down swinging at Hadley's curves. The veteran issued eight passes, but they did him no damage. Babe Ruth struck out three times.

	R.	H.	E.
St. Louis	5	11	1
New York	1	4	1

Batteries: Hadley and Ferrell; MacFayden and Dickey.

Athletics Trim Sox

PHILADELPHIA, Aug. 22.—Robert Moses Grove slapped a homer and a single to account for four runs and added a masterful exhibition of hurling today to give the Athletics an 8-to-1 victory over the Chicago White Sox and chalk up his seventeenth win of the season.

The Macks combed Phil Gallivan, young right-hander from the disbanded Eastern League, for sixteen hits.

	R.	H.	E.
Chicago	1	9	1
Philadelphia	8	16	0

Batteries: Gallivan and Berry; Grove and Cochran.

Double Wins Game

BOSTON, Aug. 22.—A two-bagger by Tom Oliver, with two on and two out in the last of the ninth, scored two runs and gave the Red Sox a 6-to-5 victory over Detroit today.

Gerald Walker, pinch hitting for Stone in the eighth, put his team in the lead with a home run over the left field fence. Alexander hit one for the Sox with a man on base in the fifth.

	R.	H.	E.
Detroit	5	8	3
Boston	6	14	1

Batteries: Hogsett and Desaultes; Andrews, Kline and Connolly.

NATIONAL LEAGUE

CHICAGO, Aug. 22.—The Chicago Cubs increased their lead over Brooklyn in the National League championship race to three games by winning their third straight over Philadelphia today, 8 to 4.

The Cubs hammered Flint Rhem and John Berly for thirteen hits, and were further aided by some ragged fielding on the part of the Phillies.

	R.	H.	E.
Philadelphia	4	10	4
Chicago	8	13	1

Batteries: Rhem, Berly, J. Elliott and V. Davis; Tinning, Grimes and Hartnett.

Divide Twin Bill

PITTSBURGH, Pa., Aug. 22.—The Pirates could get no better than an even break with the New York Giants today, winning the first tilt, 6 to 1, as Heine Meine held the visitors to five hits, but dropping the nightcap, 4 to 3, and falling a half game farther behind the Cubs.

With Meine turning in one of his finest performances of the year, the opener was a simple matter for the Pirates. Three Giant pitchers were hammered for fourteen hits. Adam Comorosky hit a home run inside the park with two on base. Waite Hoyt went the route for the Giants in the second game, and although he gave up nine hits, was tight in the pinches and held the Bucs scoreless after he had been given his winning margin in the sixth inning.

First game:

	R.	H.	E.
New York	1	5	1
Pittsburgh	6	14	0

Batteries: Mooney, Gibson, Schumacher and Hogan; Meine and Padden.

Second game:

	R.	H.	E.
New York	4	9	1
Pittsburgh	3	9	0

Batteries: Hoyt and Hogan; Chagnon, Harris and Grace.

Cards Break Even

ST. LOUIS, Aug. 22—Boston Braves won a slugfest from St. Louis Cardinals today, 7 to 2, and then the Cards took the second game of a double-header, 3 to 0, when Tex Carleton pitched his second victory of the series. The Braves garnered sixteen hits off Derringer and Haines in the first game. The Cards bunched hits in the second game, while Carleton held the visitors to six scattered hits.

First game:

	R.	H.	E.
Boston	7	16	1
St. Louis	2	7	1

Batteries: Frankhouse and Spohrer; Derringer, Haines and J. Wilson.

Second game:

	R.	H.	E.
Boston	0	6	1
St. Louis	3	7	1

Batteries: Pruett and Schulte; Carleton and Mancuso.

INTERNATIONAL LEAGUE

Jersey City 7, Rochester 3.
Albany 3, Buffalo 4.
Baltimore 7, Toronto 11.
Newark 11, Montreal 7.

SUNDAY'S RESULTS

National League

New York 9, Brooklyn 3.
Chicago 2, Philadelphia 0.
Cincinnati 2, Pittsburgh 0.
Boston 7-2, St. Louis 5-2. First game, fourteen innings; second game, tie; called end sixth, darkness.

American League

New York 3, St. Louis 1.
Detroit 1-4, Boston 3-2.
Cleveland 11, Washington 5.
Only games scheduled.

Coast League

Portland 2-7, Seattle 7-3. (First game fourteen innings.)
Los Angeles 6-2, Mission 5-3. First game, twelve innings; second, eight.
San Francisco 1-2, Hollywood 4-5.
Sacramento, 18-4, Oakland 4-3.

International League

Newark 6-6, Montreal 1-3.
Buffalo 10-4, Albany 8-3.
Jersey City 0-4, Rochester 6-3.
Only games scheduled.

Lord Wakefield's Miss England III

BRITAIN'S wonder speedboat, in which Kaye Don will race against Commodore Gar Wood for the British International Trophy, at Detroit, on September 2, 3 and 5, is shown above. Miss England III holds the world's speed record on water of 119.81 miles per hour. She has two supercharged 12-cylinder Rolls-Royce aero engines, developing 4,400 b.h.p., and was built by Thornycroft's, on the Thames, near London, England. Kaye Don has broken the world's speed record on water four times in less than eighteen months. Inset: The pilot, Kaye Don.

Annual Net Meet To Commence at Ganges Tomorrow

THE annual Gulf Islands tennis championships will get under way on the Harbor House courts, Ganges, tomorrow afternoon, according to word received from officials of the tournament yesterday. The meet will continue each day until Saturday, when the finals in all divisions will be played. Played under the direction of the British Columbia Lawn Tennis Association, some good tennis is expected along with a large entry list.

HIGAMI WILL FACE PARELLI IN MAIN MIX

Jap to Meet Italian in Unique Headliner at Tillicum Gym Thursday

For the first time in Victoria's wrestling history, a mixed jujitsu and catch-as-catch-can match will be given to the local followers of the mat game, when Testura Higami, Japan, clashes with Joe Parelli, Italian middleweight, on Promoter Fred Richardson's weekly card at the Tillicum gymnasium, Thursday evening, at 8:45 o'clock. Hy Sharman, sensational Salt Lake City welterweight, will meet Ernie Arthur, Victoria, in the semi-final event, while the usual local preliminary will round out the programme.

The wrestlers will flip a coin in the ring before the start of the main event, with the winner of the toss having the choice of wrestling ju-jitsu or catch-as-catch-can fashion. The style of wrestling will change after the first fall, and, if a third and deciding fall is necessary to decide the outcome of the battle, the man having won the quickest fall will have the option of deciding the choice of style of wrestling for the last fall.

NOTHING BARRED

Nothing is barred in ju-jitsu, except use of the fists. Pin falls do not count. A wrestler must force his opponent to give up before a fall can be counted. The stranglehold, barred in ordinary wrestling, is perfectly legal in ju-jitsu, and the boys usually rely mainly upon this hold for victory.

In the ju-jitsu style of wrestling, the men wear cloth jackets. Instead of grabbing for holds on the head, neck or arms of their opponent, they grab the jacket and toss their opponent to the mat in this manner.

They also use the jacket for execution of the stranglehold, usually wrapping the garb around the opponent's neck until he gives up.

City Golf Entry List Will Close Friday Morning

ENTRIES for the City golf championship to start at the Victoria Golf Club with the qualifying round Sunday will close with Secretary J. V. Perks at 9 o'clock Friday morning. The tournament is expected to draw a large entry. At Gorge Vale Club the Class "B" city title play will start on the same day and entries will close with Secretary J. Smart at 9 a.m.

George Vallance Wins Renfrew Cup At Burnside Club

George Vallance, veteran lawn bowler, captured the Renfrew Cup at the Burnside Club greens last evening by defeating W. Bennett in the handicap singles final after a fine exhibition, 21 to 15.

Owner of Speedboat for Big Race

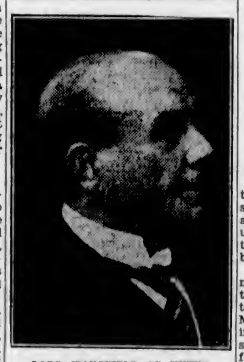

LORD WAKEFIELD OF HYTHE owner of Miss England III, in which Kaye Don will race against Commodore Gar Wood at Detroit on September 2, 3 and 5 for the British International Trophy, the most famous motor boating trophy in the world.

HEAVYWEIGHTS WILL FEATURE SHOW FRIDAY

Bob Kruse to Tackle Giant Polish Grappler in Main Event—Semi Arranged

"Winnipeg" Chilton, Victoria's latest sport promoter, announced last night his card for the wrestling show to be presented by the Pacific Stadiums at the Grey Line Roller Rink on Friday evening. In the eight 10-minute round main event, Bob Kruse, of Portland, will meet John Grandovich, giant Polish grappler; while in the semi-wind-up over five 8-minute rounds, Rudy La Ditzi, of Hungary, will tackle Nick Elich, of Serbia. Two prelims will round out the card, which will feature heavyweights.

Promoter Chilton announced last night that the renovating of the new sports emporium was progressing well and that everything would be ready for the opening show. He stated that an orchestra would be on hand from 8 p.m., when the doors would be thrown open, and that the first bout would start at 8:45 o'clock.

Kruse is the only one on the main or semi events to have shown here before. He is noted for his rough-and-ready tactics in the ring, but will be up against a tough opponent in Grandovich, who last week took a decision over John Freberg. La Ditzi and Elich have been wrestling in first-class company for several months and their bout should be interesting.

Rocky Brooks, Victoria heavyweight, will referee all bouts.

Helen Jacobs Wins U.S. Net Crown Easily

FOREST HILLS, N.Y., Aug. 22.—For seven or eight years Helen Jacobs has coveted the women's National tennis crown, and she won it so easily yesterday she probably is pinching herself to make sure it's true. She required only half an hour to squelch Carolyn Babcock, Los Angeles, 6-2, 6-2, in the final and to gain the title, which Miss Helen Wills Moody did not defend.

Ten Clubs to Operate In N.L. Hockey Again

Ottawa and Pittsburgh Back in Fold—Latter Club May Have Trouble With Minor League—Several Trades Put Through at Meeting

TORONTO, Aug. 22 (CP).—Question arising from the reentry into the National Hockey League of the Ottawa Senators and the Pittsburgh Pirates had not been settled in the minds of hockey observers tonight after they had digested the official announcements made by the league governors following their semi-annual sessions today.

It is known there will be a ten-team race in the league this Winter and that Ottawa did not make its return to competition conditional upon any financial concessions. But the management and playing roster of the Pittsburgh club still constitute an uncertain quantity. Pittsburgh still has the most of the players who played there in 1929-30 and who went to Philadelphia with the franchise the following season. But they are not considered strong enough for major league hockey.

Another problem for the Pittsburgh officers lies in the question of relations with the International League club. The owners of the Pirates possess territorial rights and they can deny the International Leaguers permission to operate. If this were done, however, it is expected the trust company which has control of the International League club would hit back by denying the big leaguers permission to play at Duquesne Gardens.

TURN DOWN APPLICATIONS

In view of the need of players in the enlarged circuit, Messrs. Norris and Shaughnessy applied for the franchise of the Detroit Hockey Club, which operates the Falcons in the National and the Olympics in the International circuit. They also asked the league to reinstate certain players. But the National League turned down the application until certain disputes between the Calder circuit and the American league was straightened out. This means that for the time at least, reinstatement is denied "Burr" Williams, once drafted by the Maple Leafs, and players Brydson, Boswell, Mackenzie and McFadyen, of the Chicago Shamrocks.

Jerry Lowrey, picked up from the Pittsburgh-Philadelphia aggregation by the Chicago Blackhawks, was one of the three players of whom the Hawks asked waivers today. The others were "Lola" Couture and Stew Adams.

Chicago refused an offer of $12,000 from Conny Smythe, of the Toronto Maple Leafs, for "Mush" March, but the same club disposed of its sterling defence player, Marvin Wentworth. He went to Montreal Maroons for a sum unnamed but considered substantial. The other deal of the day was also a straight cash transaction, which saw the Boston Bruins obtain from New York Rangers the brilliant left-winger, "Obs" Heximer. The latter, Niagara Falls product, starred with Springfield during the past three years.

Victoria Will See Good Football Here In New Coast Loop

Local Division of Pacific Coast Association Holds First Meeting Here—Vancouver Official Explains Situation at Gathering

Delegates from the four local soccer clubs entered in the Victoria and District Division of the Pacific Coast Football Association, met last night for the first time since they were accepted in the new loop last week, in Vancouver, and started to make plans for the forthcoming season. The meeting was held at the Veterans of France, and was largely attended by those interested in the movement, and by teams representing Esquimalt, Victoria West, Victoria City and Saanich Thistles. David Hall, of Vancouver, who was instrumental in forming the local section of the Coast League, attended and addressed the delegates.

"The four Victoria teams entered in the Coast League have had no quarrel with the B.C.F.A., or any other soccer body or individual," stated the Mainlander.

BETTER SOCCER

"There has been a demand for better football in Victoria, and there is no doubt but that the fans will get what they want this season with such clubs as New Westminster Royals, St. Saviours, St. Andrews and Nanaimo performing here. If another four or six-club senior league is formed, we wish them well.

"The new organization in this city has been formed at the invitation of the Pacific Coast League, after overtures made by myself. The Victoria division will operate a local league of four teams, and perhaps a second division. It will also operate an intercity team against the First Division of the Coast League on a proper league basis. The intercity team will be composed of players drawn from the four clubs, and will play against the Royals, St. Saviours, St. Andrews and Nanaimo, in home-and-home games. When not engaged in intercity league competition, the players will return to their home clubs.

"Entering a team of this nature is not possible under B.C.F.A. rules, as a player could only play for one team. Individual teams will also compete in the Association Cup series, taking the place of the Province Cup. This association is strictly amateur, and the amateur standing of the players participating in the fixtures will not be affected, and they will not be prevented from taking part in other sports," concluded Hall.

The next meeting of the Victoria Division will be held later this week, when officers will be elected, and further plans for the season dealt with.

ENGLISH ACE IS WINNER OF PRINCE'S CUP

W. A. Sime, of Bedford, Captpres Coveted Banff Trophy

MRS. F. G. DeWOLF IS WOMEN'S CHAMP

BANFF, Alta., Aug. 22.—The Prince of Wales Trophy goes to the land of its donor this year, captured by W. A. Sime, Bedfordshire Golf Club, Bedford, England, by 4 up and 3 to play, from Gordon MacWilliams, Bowness Golf Club, Calgary, former Alberta amateur champion, and well known performer throughout Western Canada. The final thirty-six holes played on the mile-high links of the Banff Springs Hotel terminated the week of golf for his Royal Highness' cup, now in its third year, and brought out a large gallery in autos, on horseback and afoot to see the young Englishman accomplish his victory.

The first eighteen holes, played in the morning in rain, were not at all spectacular, except for a courteous act of sportsmanship by the runner-up, who played a sporting game throughout the day in spite of a badly split left thumb.

In the afternoon the weather mended and the followers more than trebled their numbers. The contestants were still rather erratic, MacWilliams conceding several holes in the first nine. Sime played the steadier game of the two and was five up at the sixth. The Alberta player rallied before the turn and cut the lead to three up, but the Englishman took the tenth and held his advantage till the thirteenth, where the outstanding event of the match and indeed of the week took place.

SINKS APPROACH

Both men had good drives out. MacWilliams lay below the long bank which runs right down the fairway and placed his second still below the hill. Sime, on the other hand, got a magnificent iron right onto the green, lying two for an easy two-putt birdie to make him dormy five. From seventy-five yards, MacWilliams chipped his approach well onto the pin and rolled in for a three, an eagle for the hole, cutting the lead to three-up once again.

The following hole, bordered by the Bow River, proved fatal, however, for he put three balls into the water one after the other, making it easy for Sime to regain his advantage. The visitor then squared the fifteenth and the match was over.

VERNON WOMAN WINS

Mrs. F. G. DeWolf, of Vernon, B.C., beat Miss Jean McMillan, of Calgary, for the Brewster Cup by 1 up after a strenuous morning, mostly in rain, which naturally reduced the quality of play by both women. Thus the ladies' championship goes to the other side of the Canadian Rockies, won by a thoroughly consistent golfer, whose steady play took her through the various stages of the tourney to a win over at least two strong favorites, neither of whom made the finals.

BASEBALL'S BIG SIX

	G	AB	R	H	Pct.
O'Doul, Dodgers	117	476	100	176	.370
Foxx, Athletics	123	466	119	167	.358
Klein, Phillies	123	522	135	184	.354
Hurst, Phillies	119	456	84	162	.355
Manush, Senators	116	461	95	160	.351
Gehrig, Yankees	120	470	105	162	.345

HOME RUN LEADERS

Foxx, Athletics	44
Klein, Phillies	35
Ruth, Yankees	35
Averill, Indians	27
Ott, Giants	26
Simmons, Athletics	26
Gehrig, Yankees	26

Pierre Corneille was one of the greatest tragic poets of France.

Kaye Don Shows Speed in First Speedboat Trial

DETROIT, Aug. 22.—Kaye Don, who drove his Miss England III to a new world speedboat record of 119.81 miles an hour a few weeks ago in Scottish waters, tried out his boat over the seven nautical miles of the Harmsworth race course in Lake St. Clair today, making three runs at an estimated speed of 112 miles an hour.

Previous to the tests he announced he would not "open her up," as he desired only to "get the feel of that boat again."

SEMIS REACHED IN CUP SERIES

Jokers, View Royals, Ross Bay and North Saanich Advance in Softball Loop

Jokers, View Royals, Ross Bay and North Saanich advanced to the semi-finals of the Calvert Cup series in the Victoria and District Softball as a result of last night's fixtures. Jokers trimmed U.C.T., 12-2, while View Royals won by default from Cameron's Malted Milk, and Ross Bay took the measure of Todds, 4-1. North Saanich blanked the Beavers, 10-0.

Tomorrow evening the semis will be played at Central Park at 6:15 o'clock. View Royals will meet Ross Bay on the upper grounds, with Stock and Jenkins in charge, while on the lower diamond, Jokers will battle it out with North Saanich, with Colton and Saxton calling them.

Seventy per cent of the world's cork is produced in Spain and Portugal.

Mixed Meet To Be Held At Oak Bay

On Labor Day (Monday, September 5), there will be a mixed foursome competition, eighteen holes medal play, with half combined handicaps allowed, held at the Victoria Golf Club. The tourney is open to members of the Oak Bay club and to those entered in the city championship, and who will have the privilege of introducing a lady player. Three prizes will be awarded. Post entries will be received and competitors are asked to make their own arrangements.

PIGEON RACING

The Victoria and District Racing Pigeon Club held a most successful race from Kamloops over the week-end, 100 birds taking part, being the pick of this season's young birds, about 95 per cent being home in race time. Results follow:

	H. M. S.
W. R. Tait	5:07:02
G. Stewart	5:07:25
R. Dickinson	5:07:30
J. Bowcott	5:08:07
J. Denoni	5:11:37
R. Margison	5:13:49
N. Rowe	5:15:02
J. B. Stewart	5:18:49
R. Green	5:22:58
R. Barrie	5:24:48
J. Biand	5:27:49
S. Knott	5:37:56

A produce race was held in conjunction with this race, the following being the winners: 1, W. R. Tait; 2, G. Stewart; 3, R. Dickinson. W. R. Tait won the pool.

This concludes the 1932 young bird races. A series of special races will take place, starting next week, particulars of which will be given later.

FREE
Visit our exhibit at the FAIR and you may win a beautiful
Victor Radio
without cost.
KENT'S
641 Yates St. Phone E 6013

Men's Pullovers
Golf Hose to Match
$5.50 and $6.50 Set
All Pure Wool
New Arrivals—Very Smart Brown, Green, Blue
Price & Smith, Ltd.
614 YATES STREET

Enlarged Prostate
And All Urinary Ills of Men
Take Our Remedies
Pamphlets, "Man, Know Thyself," and Disorders of Men, with testimonials and advice, in plain envelope. Free by mail. Advice free.
ENGLISH HERBAL DISPENSARY, LTD.
1339 Davie St. Vancouver, B.C.
Established 10 Years in Vancouver

MACDONALD'S
Fine Cut
with ZIG-ZAG papers attached

COATES
Plymouth
DRY GIN
The best in 1793—the best to-day
BOTTLED IN PLYMOUTH, ENGLAND
This advertisement is not published or displayed by the Liquor Control Board or by the Government of British Columbia.

Constant

This advertisement is not published or displayed by the Liquor Control Board or by the Government of British Columbia.

W. & J. WILSON
Men's and Boys' Clothes
Jaeger Woollens—Burberry Coats
Established 1862
1217 Government Street Phone G 5013

WRESTLING
Grand Opening New Pacific Stadium
756 Yates Street, Opposite Dominion Hotel
WILL OPEN TO THE PUBLIC
Friday, August 26, 8 P.M.
First Bout, 8:45 P.M. Sharp.
Heavyweights: Main Bout, Eight 10-Minute Rounds
Wild Bob Kruse vs. John Grandovich
Portland Poland
SEMI-FINAL: Five 8-Minute Rounds
Rudy La Ditzi vs. Nick Elich
Hungary Serbia
OTHER PRELIMINARIES.
Rocky Brooks, Referee.
A. E. Chilton, better known as "Winnipeg," matchmaker and promoter.
TICKETS—RINGSIDE, $1.10; GENERAL, 60c. SEATING CAPACITY, 1,500
Tickets on sale from 12 noon, Wednesday, Gray Line Office
ORCHESTRA

"Age is What Counts"
LEMON-HART DEMERARA RUM
APPETIZING AND INVIGORATING
This advertisement is not published or displayed by the Liquor Control Board or by the Government of British Columbia.

FINANCE - COMMERCE - MARKETS

Security Prices Advance Briskly At Wall Street

NEW YORK, Aug. 22.—The stock market crashed through its upper resistance levels of the past fortnight to new high ground for the Summer recovery today.

In a flurry of buying, which severely squeezed the shorts in the last hour, many issues scored net gains of 1 to 5 points, while a few got up 5 to nearly 10 points.

Stocks were aided by an upsurge in bonds, duplicating the sharpest advance of early June, when the Morgan-sponsored bond investing corporation was announced, and by an advance of 70 cents to $1 a bale in cotton, to new highs for the recovery.

Bullishness in stocks received considerable impetus from the weekly freight car loadings report for the week ended August 13,, which appeared over the week-end, showing a gain of more than 16,000 cars over the previous week, and tended to confirm the feeling business may be getting started on a normal Autumn upswing.

Net advances of 4 to 6 points appeared in such issues as American Can, American Telephone, Santa Fe, Auburn, Delaware & Hudson, Illinois Central and U.S. Steel preferred. U.S. Steel common came within 1-8 of getting up 4 points. Youngstown Sheet & Tube gained as much, and Republic and Bethlehem Steel issues were strong.

A number of preferred stocks made wide gains. Advances of 1 to 2 points appeared virtually throughout the list. Chemicals were bought on the theory that they should be aided by the pickup in textiles, which are large consumers of heavy chemicals.

Important earnings statements were few, although Drug, Inc., came out with its first half-yearly statement, showing $2.19 a share, or 19c more than the dividend requirement. Case ordered the regular preferred dividend of $1.75.

Low-priced railroad bonds soared and all other domestic categories followed the upward flight with a greater or lesser degree of buoyancy.

While sales totaled only $17,-043,000, par value, considerably under the high aggregate of August 11, the average for sixty corporate loans advanced 1.6 points, equaling the best day's gain of the year. The average for twenty principal carriers showed a gain of 3 points, the greatest for any day of 1932.

Most of the more speculative rails advanced from 1 to 6 or more points, and heavy trading in a few of these accounted for a large part of the day's aggregate.

Some striking gains were also shown by a number of utilities and industrials.

The bond averages are now within only about 1 1-2 points of their year's high, having made up most of their large losses suffered in the March-June decline.

The United States Government section was quiet and steady and some firmness was shown by a number of foreign obligations, including those of Canada, Chile, Australia, Denmark, Germany and Japan. The Argentines suffered a reaction of from 1 to 3 points.

Logan & Bryan
(All Fractions in Eighths)

	High	Low	Close
ELECTRICAL AND MANUFACTURING			
Allis Chalmers Mfg.	11-4	11-2	11-4
Electric Auto Lite	19-1	17-4	18-1
General Electric	19-3	18	19-2
Int. Combus. Engr.	1-4	1-3	1-4
Westinghouse Electric	29-6	27-6	29-5
Elec. Bond & Share	25-1	22-1	25-1
MISCELLANEOUS AND MANUFACTURING			
Abitibi Power & Paper	1-9	1-5	1-9
American Can Co.	55-5	51-7	55-4
American Ice	9	..	9
Bendix	10-6	10	10-8
Case Threshing	57-2	52-6	56-7
Continental Can	21-2	30	31-3
Curtiss-Wright	2-2	2-1	2-2
Dupont de Nemours	39-2	24-3	38-2
Eastman Kodak	54	51	54
Gillette	21	20-3	21
Gold Dust	17-5	16-2	17-3
Int Harvester	20	26-5	30
Nat. Cash Register	13-4	..	12-4
North Am. Aviation	2-5	2-4	2-3
Pullman	23-9	21-7	22-8
Radio Corp. of Am.	9-5	9-8	9-4
Remington-Rand	4-7	4-2	4-7
Simmons Co.	8-8	8-4	9-6
Underwood Type.	17-4	17	17-4
United Aircraft	19-2	17	18-3
Worthington Pump	19-7	18-4	18-4
RAILS			
Allegheny Corp.	2-4	2-3	2-4
Atchison	54-6	48-5	54-5
Atlantic Coast	38	27-9	30
Baltimore & Ohio	15-2	14-3	15-3
Canadian Pacific	17-3	14-3	16-7
Ches. & Ohio	28-2	24-9	26-3
Chicago & Northw.	11-2	9-3	10-7
Chicago, Gt. West	4	3-4	4
C., M. & St Paul	3-4	3-2	2-4
Chicago, Rock Island	11-2	9-4	11
Del. & Hudson	89-4	86	89-4
Del., Lack. & West.	31-6	23	34-8
Erie	8-4	7-6	8-4
Gt. Northern, pfd.	18-2	16-3	18-3
Illinois Central	17-5	16-1	17-4
Lehigh Valley	15-4	14-2	15-4
Louis. & Nash.	2-4	..	3-4
Mo., K. and Texas	8-1	9-7	8-1
Missouri Pacific	7	6-2	7
Missouri Pacific pfd.	14	11-2	14
N.Y. Central	28-3	26-8	28-3
N.Y., N. Haven & H.	23	20-4	22
Norfolk & West.	101	..	101
Northern Pacific	21	19-7	21
Pennsylvania R.R.	18-3	17	17-7
St. Louis, San Fran.	2-8	..	2-6
Southern Pacific	25	22-3	24-7
Southern Railway	13-3	11-3	12-3
Union Pacific	78-6	68-4	78-8
Wabash	2-8	..	2-5
STEEL AND IRON			
Am. Car & Fdy.	7-7	..	7-7
Am. Locomotive	9-4	..	9-4
Am. Steel Fdy.	6-4	..	8-4
Baldwin Locomotive	7	..	7
Bethlehem Steel	20	18-1	20
Byers (AM) Co.	9-4	9-2	9-4
General Tank	17-5	16-5	17-1
Gulf States Steel	9	..	8
Rep. Iron & Steel	7-3	6-3	7-2
U.S. Cast Iron Pipe	12-4	12	13-4
U.S. Steel	45	40-9	44-9
Vanadium	17-5	16-4	17-5
AUTOMOBILE AND ACCESSORIES			
Auburn	60	53-4	60
Briggs	9-2	8-2	9-2
Chrysler	14-6	14	14-6
Continental M.	1-5	1-4	1-5
General Motor	15-1	14	14-7
Graham-Paige	3-6	3-4	3-6
Hudson	9-7	8-6	8-6
Hupp	3-7	3-6	3-6
Mack Truck	22	19-4	22
Motor Wheel	4-5	..	4-5
Nash	15-3	14-4	15-3
Packard	4-1	3-5	4-1
Stewart Warner	9-1	..	9-1
Studebaker	7-2	6-3	7-1
Timken Roller	19-7	18-3	19-7
Yellow Truck	3-7	3-4	3-7
TIRES AND RUBBER			
Goodrich	7-1	6-6	7
Goodyear	18-7	19	18-5
U.S. Rubber, pfd.	11	..	11
PUBLIC UTILITY			
Am. Foreign Power	10-6	9-5	10-6
Am. Pow. & Light	12-1	11-2	11-7
Am. Tel. & Teleg.	116-5	110-5	115-7
Am. Waterworks	28	27	29
Brook. Man.	27-3	25	26-6
Columbia Gas	15-7	14-4	15-7
Con. Gas. N.Y.	60-7	59	60-9
Elec. P. & Light	11-2	10	11-2
Inter. Tel. & Tel.	11-7	10-5	11-7
Louisville Gas	20-4	20-2	20-4
North American	21-4	29-6	21-4
Pacific Gas & Elec.	20-7	..	20-7
South Calif. Edison	29	..	29
Stand. Gas & Elec.	22-7	21-5	22-7
Stone & Webster	14-3	12-4	12-4
United Corp.	11	10-3	11
Util. P. & Lt. "A"	7-2	6-4	7-2
Western Union	34-4	33-2	34-2
Public Service	50-4	48-4	50-4
Nat. Power & Lt.	18-4	15-5	18-4
FOOD PRODUCTS			
Borden Co.	39-7	38-1	39-7
Col. Pkg.	9-4	9-2	9-4
Canada Dry	13-6	12	13-6
Coca Cola	96-9	56-4	58-9
Cont. Baking "A"	9-2	..	8-2
Corn Products	44-2	43-1	44-2
Cuban Am. Sugar	3-4	2-2	3-4
General Foods	39-1	28-2	38-9
Gt. West Sugar	11	10	11
Loose Wiles Biscuits	37	26-4	37
National Biscuit	40	39-7	40
Nat. Dairy Prod.	22-4	21	22-2
Penick & Ford	29	..	28
Safeway Stores	48-2	47-4	48-3
Standard Brands	15-5	15	15-1
United Fruit	31-4	30-3	31-3
APPAREL			
American Woolen	6-4	5-6	6-4
Cluett Peabody	2	..	..
Endicott Johnson	32	..	32
Julius Kayser	9-6	8-7	9-6
RETAIL TRADE			
Asso. Dry Goods	6-4	6-3	6-4
Dom. Stores	16-4	..	16-4
Drug, Inc.	43-2	41-7	43-2
S. S. Kresge Co.	11-5	..	11-5
Krueger Toll	-2	..	-2
Montgomery Ward	11-4	10-7	11-4
Sears Roebuck	22-2	21-9	22
United Cigar Store	1	-7	1
F. W. Woolworth	37-1	36	37
TOBACCOS			
Am. Tobacco "B"	82	77-2	82
Liggett Meyers "B"	59	56-6	58
Lorillard	17-1	19	17
Reynolds Tobacco "B"	25	33-5	25
MISCELANEOUS			
Fox Film "A"	4-5	4-5	4-8
Gen. Asphalt	10-5	10-4	10-5
Johns Manville	26-4	24-4	26-4
Loews	21-4	21	31-4
Otis Elevator	17	16-7	17
Paramount Famous	7	6-6	6-7
Radio Keith Orpheum	5-5	5-4	5-5
Texas Pac. Land	5-1	..	5-1
Trans America	5-7	5-5	5-7
Warner Bros.	3-4	3-2	3-3
Am. International	9-9	9	9-6
Com. Southern	4-1	3-6	4-1
CHEMICAL			
Air Reduction	56-2	52-6	56-3
Allied Chemical	63-5	70-2	62
Columbia Carbon	30-8	30-2	30-3
Com. Solvents	8-7	9	8-7
[illegible] Chemical	4-1	..	4-1
Freeport Texas	22	20-5	21-5
Lambert	40	..	40
Liquid Carbonic	19	..	16
Mathieson Alkali	16-4	15-6	16-4
Nat. Distillers	24	23-7	24
Tex Gulf Sulphur	22-4	21	22-4
Union Carbide	27	25-2	27
U.S. Ind. Alcohol	29-8	28-2	28-5
OIL AND REFINING			
Amerada	19-4	..	19-4
Atlantic Refining (xd)	18-1	17-4	18
Barnsdall	6	5-7	5-7
Houston Oil	19-4	..	19-4
Mid. Cont. Pete	7-1	..	7-1
Phillips Petro	7-1	6-7	7
Pure Oil	5-4	..	5-4
Richfield Oil	-6	..	-6
Shell Union Oil	6-6	6-4	6-6
Sinclair Cons. Oil	8	7-7	8
Skelly Oil	4-4	..	4-4
Stand. Oil, Cal.	27-4	..	27-4
Stand. Oil, N.J.	34-7	32-5	34-9
Stand. Oil, N.Y.	11	10-2	10-7
Texas Corp.	16-3	16	16-1
Union Oil, Cal.	12	12-3	13
MINING AND SMELTING			
Alaska Juneau	11-5	11-4	11-4
Am. Smelting	18-2	17-4	18-2
Anaconda Copper	9-4	8-6	9-4
Calumet Hecla	3-6	..	3-6
Cerro De Pasco	11-9	11-4	11-6
Granby	6-3	6-2	6-2
Inspiration	3-1	..	3-1
Int. Nickel	8-7	8-3	8-6
Kennecott	11-3	11	11-2
McKeesport Tin	49	48	48
Nevada Cons.	5-3	5-1	5-2
Noranda	17	..	17
Phelps Dodge	6-7	..	6-7
St. Joe Lead	10-7	10-9	10-7
Am. Aluminum	55	..	55

Montreal-Toronto Stock Quotations

(Logan & Bryan)
(All fractions in eighths)

	High	Low	Bid
Abitibi Power	..	..	1-4
Bell Telephone	97-4	97	97-4
B.C. Packing	..	..	1-4
Brazil	10-4	10-3	10-2
B.C. Power "A"	..	..	25-5
B.C. Power "B"	..	..	5-6
Can. Car Fdry	..	..	8-6
Can. Cement	..	..	4-7
Can. Ind'l Al. "A"	..	..	3-2
C.P.R.	18-2	17-1	18-3
Can. Steamers	..	..	2
Cockshutt Plow	..	..	6-8
Con. M. & S.	..	..	70-4
Dominion Bridge	..	..	18-3
Dominion Textile	..	..	49
Fraser Cos.	..	..	50
Gen. Steel Wares	..	..	1-4
Int'l Nickel	8-5	8-1	9-5
Lake of the Woods	..	..	7
Massey-Harris	..	..	4-8
Montreal Power	..	..	34
Nat. Brewing	..	..	16
Power Corporation	..	..	9-1
Quebec Power	..	..	14
Shawinigan	18	13-4	16
Steel of Can.	18-2	18-4	19-2
Winnipeg Elec	..	..	2-8
CURBS			
Ass'd Breweries	..	..	5
B.A. Oil	..	..	10
Imperial Oil	10	8-8	10
Imp'l Tobacco Can.	..	..	9-3
Int'l Petroleum	..	..	11-4
McColl-Frontenac	8-6	8-4	8-5
Noranda	..	..	19.10
Walker-Good.	..	..	7
UTILITIES			
Int'l Utilities "A"	..	..	4-2
BANKS			Bid
Commerce			160
Montreal			200
Nova Scotia			260
Royal			167

Dominion Bonds

(Burns & Wainwright)

			Bid	Asked
Dominion	5½%	1932	100.05	100.75
" "	5½%	1933	101.15	101.75
" "	5½%	1934	101.55	102.15
" "	5½%	1937	107.75	108.50
" "	5%	1937	111.00	112.00
" "	5%	1943	100.275	101.25
" "	4½%	1940	97.00	98.00
" "	4½%	1944	95.75	96.75
" "	4½%	1949	96.75	97.00
Conv. Loan	4½%	1959	94.75	99.00
" "	4½%	1957	94.75	99.00
" "	4½%	1958	98.620	99.370
" "	4½%	1959	98.00	98.75
C.N.R.	4½%	1951	97.125	98.25
" "	4½%	1954	97.00	99.25
" "	5%	1954	99.35	100.29
" "	4½%	1955	99.25	100.29
" "	4½%	1956	97.60	99.29
" "	4½%	1957	97.00	99.25
" "	4½%	1968	96.00	97.25
" "	5%	1969	102.50	103.50
" "	5%	1970	102.29	103.50
Nat. Service	5%	1939	.....	101.875
" "	5%	1941	.....	101.125

All prices subject to 25c per $100 brokerage either way.

Silver Markets

LONDON, Aug. 22 (AP). — Bar silver, unchanged at 17 15-16d.

AT NEW YORK

NEW YORK, Aug. 22 (AP).—Bar silver 1-8 lower at 27 3-4.

FOREIGN EXCHANGE

NEW YORK, Aug. 22.—Foreign exchange easy. Great Britain in dollars, others in cents.

France — Demand 3.93; cables 3.92 1-16.

Italy—Demand 5.12; cables 5.12½.

Demand:
Belgium—13.99½.
Germany—23.79.
Holland—40.24.
Norway—17.34.
Sweden—17.79.
Denmark—19.49.
Switzerland—19.43.
Spain—8.04.
Portugal—3.27.
*Greece—.92½.
*Poland—11.20.
*Czechoslovakia—3.96⅛.
*Jugoslavia—1.78.
Austria—14.00.
*Rumania—.59¾.
Argentina—25.79.
*Brazil—7.56.
Tokio—23.59.
Shanghai—30.62½.
Montreal—87.58⅛.
Mexico City (silver peso)—35.40.
*Nominal rate.

STERLING EXCHANGE

NEW YORK, Aug. 22.—Demand 3.49⅛; cables 3.48⅝; sixty-day bills 3.44¾.

MINING STOCKS LITTLE CHANGED

Reno Gold Leads Activity—Pioneer Gold Drops Fifteen Points From Saturday's Close

VANCOUVER, Aug. 22 (CP).—Issues milled around in listless trading on the Vancouver Stock Exchange today with few price changes marked up.

Reno Gold, the most active issue of the day, closed unchanged at 49. Canadian Pacific showed strength, gaining 2 3-4 to 18.75, while International Nickel was up 63 cents at 9.75.

Pioneer Gold, the only other issue to show a change in price, declined to 3.95, off 15 from Saturday's close.

MORNING SALES

Oils

A.P. Con.—200 at .10¾.
C. & E. Corp.—100 at .21.

Mines

Beaver Silver—3,000 at .03¼; 500 at .04.
Bridge River—1,000 at .07½.
Georgia River—7,000 at .02½.
Inter. Nickel—30 at 9.75.
Kootenay Florence—3,000 at .01.
Lorne Gold—1,000 at .08½; 100 at .09.
National Silver—5,000 at .02¼.
Pend Oreille—100 at .70.
Pioneer Gold—200 at 4.05.
Premier Gold—300 at .92.
Okalta—500 at .06.
Reno Gold—13,400 at .49; 200 at .49½; 750 at .50.
Silvercrest—2,000 at .01½.

Industrials

C.P.R.—5 at 18.75.

AFTERNOON SALES

Listed Oils

British Dom.—385 at .02.
C. & E. Corp.—200 at .30.
Home—150 at .34½.

Unlisted Oils

Baltac—200 at .03.
Freehold—225 at .05.
Merland—50 at .14.

Listed Mines

Georgia River—300 at .02; 1,000 at .02½.
Grandview—150 at .02.
Pioneer Gold—200 at 4.00.
Premier Border—3,000 at .00⅝, 2,000 at .00¾.
Reno Gold—1,200 at .48.

Unlisted Mines

Con. Smelters—1 at 68.00.
George Copper—100 at .40; 100 at .50.
Inter. Nickel—10 at 10.00.
Indian—4,145 at .01.

CURB EXCHANGE

Calmont—200 at .04.
Vulcan—579 at .01.
Snowflake—1,000 at .01½.

Industrials

B.C. Power "A"—100 at 35.50.

LATIN AMERICAN BOND QUOTATIONS

(C. L. H. Branson)

	Bid	Asked
Argentine 6%, 1957	43	46
Antioquia 7%, 1945	11½	12
Bolivia 8%, 1947	5½	8½
Bogota 6%, 1945	15½	16½
Brazil 6½%, 1967	17½	18
Buenos Aires 6½%, 1961	33½	39
Buenos Aires 6½%, 1955	37	40½
Chile 6%, 1960	6⅝	10
Chile 7%, 1942	10	11
Costa Rica 7%, 1951	25	29
Chile Mtge. Bank 6%, 1961	9	10
Colombia 6%, 1961	25¾	36
Col. Mtge. Bank 7%, 1946	25	28
Peru 6%, 1960	5	8¼
Peru 7%, 1958	10½	14½
Rio de Janeiro 6½%, 1952	7½	8
Sao Paulo City 8%, 1952	11½	22
Sao Paulo State 6%, 1966	9½	8¼
Sao Paulo State 7%, 1940	49	50
Uruguay 8%, 1960	27	28

New York Curb

(Logan & Bryan)

American Aluminum	55
American Gas & Electric	32¼
American City L. & P. "B"	3½
American Superpower	4¾
Associated Gas & Electric "A"	4½
Cities Service	5½
Electric Bond & Share	25½
Ford of England	3¾
Niagara Hudson Power	17⅝
International Utilities "B"	1⅞
Standard Oil of Indiana	24½
Swift & Co.	12
Swift International	32
Transcontinental Airways	3¼
United Founders	2⅛
United Gas of Texas	2½
Teck-Hughes	3¼

Canadian Bonds

(Robb, Robertson & Birch, Ltd.)

	East'n Asked
PROVINCIAL	
Province of Ontario 5½%, 1947	104½
Province of Ontario 5%	100
Province of Ontario 6%, 1947	106
Province of Alberta 4½%	85
Province of Alberta 5%	95
Province of Manitoba 4½%	85
Province of Manitoba 5%	99
Province of Saskatchewan 4½%	85
Province of Saskatchewan 5%	99
Province of British Columbia 4½%	91
Province of British Columbia 5%, '47	102¼
PUBLIC UTILITY	
Beauharnois 6%, 1958	27
Bell Telephone 5%	100
B.C. Power 5½%, 1960	93
B.C. Power 5%, 1960	96
B.C. Telephone 5%, 1950	95
Calgary Power 5%, 1960	96
C.P.R. 4½%, 1944	82½
C.P.R. 5%, 1954	99
Canada Steamship 6%, 1941	31
Gatineau Power 5%, 1956	81
Montreal Power 5%, 1970	103½
Ontario Power Service 5½%, 1950	66½
Power Corporation 5%, 1952	64
West Kootenay Power 5%, 1959	91
Western Power 5%, 1949	94
INDUSTRIAL	
Abitibi P. & P. 5%, 1953	29
Acadia Sugar 6%, 1948	79
Alberta Pacific Grain 6%, 1949	92
B.A. Oil 5%, 1945	91
Dom. Tar & Chemical 6%, 1949	60
Federal Grain 6%, 1949	79
Maple Leaf Milling 5½%, 1947	58
Massey-Harris 5%, 1947	64½
United Grain Growers 5%, 1949	73½
Canadian Vickers 6%, 1947	72

Vancouver Wheat

VANCOUVER, Aug. 22.—Futures quotations, bid:

Wheat—	Open	High	Low	Close
August	51⅞	51⅞	51⅞	51⅞
September	53⅞	53⅞	52½	52¾

Cash—	Straight	Tough
No. 1 Hard	53¾	50¾
No. 1 Northern	51¼	49¾
No. 2 Northern	49¾	46¾
No. 3 Northern	47¾	44¾
No. 4 Wheat	45¾	43¾
No. 5 Wheat	43¾	41¼
No. 6 Wheat	41¾	39¾
Feed	37¾	35¾

WHEAT VALUES GAIN SLIGHTLY

Prices Steady Fractionally at Winnipeg as Export Buying Improves

WINNIPEG, Aug. 22 (CP).—A more friendly sentiment and absence of selling pressure that depressed futures on Saturday steadied wheat prices on the grain exchange here today and quotations at the close were fractionally above previous closing differences.

October and December were each 3-8 up at 55 1-4 and 56 5-8, respectively, while May closed at 61 1-8, up 1-8.

Export business over the week-end was reported at close to 1,000,000 bushels, and quite moderate quantities were taken by export interests whenever October dropped below the closing price today.

Hedging pressure was not as great as expected in view of Saturday's heavy country shipments, and heavy rains in southern areas of Saskatchewan and Alberta, with their attendant hold-up on threshing operations and reduced marketings for the next few days, also contributed to an improved feeling.

Liverpool regarded the preference on Canadian wheat as a bullish factor, but the trade here appeared to hold mixed views on the subject.

Trading in cash wheat was slow and only a very small business was done, at spreads generally unchanged. A fair export trade in barley featured the cash coarse grains market, but interest in oats, flax and rye was light and no sales in those commodities were reported.

(Logan & Bryan)

	Open	High	Low	Close
Wheat—				
December	57	57¼	56½	56⅝
May	61¼	61⅝	61⅛	61⅛
October	55¼	56	55⅛	55¼
Oats—				
December	24⅝	24⅞	24⅝	24⅝
October	24⅛	25⅛	24⅞	25
Rye—				
May	28	29⅝	26⅝	29⅝
October	32¼	33⅝	23½	23⅝
December	24⅝	25¼	24¼	25
Barley—				
October	31⅝	32¼	31⅝	31⅝
December	31⅛	31⅛	31¼	31½
Flax—				
May	b78	..	..	b80½
December	b73	73	74⅝	74⅝
October	b71	73	71½	72⅝

CASH GRAIN

Wheat—1 H, 56; 1 N, 54¼; 2, 51¼; 3, 50; 4, 47⅛; 5, 42¼; 6, 37¼; feed, 24¼; track, 54½; 1 AD, 55¼; 2, 49⅝; 3, 41¼; 4, 39¼.

Oats—2 CW, 26; 3 CW, 25; extra 1 feed, 25, 1 feed, 24; 2 feed, 21; rejected, 18, track, 25.

Rye—1 CW, 32¼; 3 CW, 29⅞; rejected 3 CW, 29½; rejected, 26½; track, 32⅝.

Barley—2 ROW, 34⅝; 5 ROW, 24⅝; 2 CW, 32¼; 4, 30¼; 5, 36¼; 6, 35¼; track, 31⅝.

Flax—1 NWC, 70⅞; 2 CW, 66⅞; 2 CW, 54⅝; rejected, 54⅝; track, 71½.

Retail Market

Vegetables—Greens		
Lettuce		.05
Cauliflowers, each	.15, .20 and	.25
Spinach, per lb.		.06
Cabbage, per lb.		.02
Celery, each		.10
And 2 for		.15
Beans, 3 lbs. for		.25
Root Vegetables		
Carrots, 3 bunches for		.05
Turnips, per lb.		.05
Beets, 2 lbs.		.05
Onions, per lb.		.05
Potatoes, per lb.	.01 and	.02
Fruits		
Oranges, Australian	.29 to	.60
Oranges, California	.17 to	.75
Apples, Gravensteins, 2 lbs.		.25
Bananas, per doz.	.25 to	.90
Lemons, per doz.	.23 to	.45
Grapefruit, each		.05
And 3 for		.25
Peaches, per doz.	.30 to	.50
Pears, per doz.	.30 to	.50
Plums, 3 lbs.		.25
Watermelons, per lb.	.04 to	.05
Honeydews, each		.20
Grapes, per lb.		.15
Cantaloupes, each	.10 to	.15
Local Fruits		
Apples, per lb.	.04 to	.06
Cherries, per basket		.25
Cherries, Okanagan, per lb.		.18
Tomatoes, Okanagan, per lb.		.10
Tomatoes, hothouse, per lb.	.05 to	.15
Cucumbers, each	.08 to	.10
Apricots, per box		1.20
Raspberries, per basket		.10
Loganberries, per basket		.05
Blackberries, per basket		.10
Cheese		
English Stilton, lb.		.85
Imported Roquefort, lb.		.65
Finest Ontario Mild, lb.		.25
Gorgonzola, lb.		.60
Swiss Gruyere, in portions, box		.40
Finest Ontario, Matured, lb.		.45
Edam Dutch Cheese, lb.		.42
Gouda Cheese, lb.		.45
Flour, pastry, 49's		1.65
Flour, all standard brands, 49's		1.40
Eagle Brand Camembert, lb.		.65
Circle Brand Breakfast Cheese		.40
Kraft, lb.		.30
Goldenloaf		.30
Fish		
Local Halibut, lb.		.10
Fresh Oolichans		.10
White Salmon, lb.		.19
Soles, 2 lbs.		.25
Red Salmon, lb.		.15
Kippered Salmon, lb.		.18
Local Cured Black Cod		.25
Large Eastern Kippers, each		.10
Skate		.10
Smoked Red Salmon		.22
Smoked Oolichans, lb.		.19
English Kippers, pair		.25
Local Kippers		.10
3 for		.25
Fresh Cod		9
Fresh Smelts		.20
Ladysmith Oysters, half pint		.29
Crab	15 to	.29
Dairy Produce and Eggs		
Eggs—		
Fresh Extras, doz.		.29
Firsts, doz.		.24
Butter—		
Brookfield, lb.		.27
Shamrock, lb.		.27
Cowichan Creamery, lb.		.30
Handypats, lb.		.27
Saltspring Island, lb.		.28
Our Own Brand, lb.		.27
Comox, lb.		.30
Hams and Bacon		
Ham, lb.	.30 to	.25
Bacon, lb.	.19 to	.35
Fresh Meats		
Pork—		
Trimmed Loins, lb.		.17
Shoulder Roasts, lb.	.12½ and	.10
Legs, lb.		.19
Side Pork, lb.	.12½ to	.19
Pork Sausage, lb.	.13 to	.20
Spring Lamb—		
Legs		.32
Loin		.38
Shoulder, lb.		.20
Lamb Stew, lb.		.12½
Yearling Lamb—		
Legs		.32
Loin		.35
Shoulder		.20
Racks		.29
Stew		.12½
No. 1 Beef—		
Sirloin Steak, lb.		.30
Sirloin Roast, lb.	.28 to	.30
Round Steak, lb.	.22,	.25
Pot Roasts, lb.	.19 to	.18
Rump Roasts, lb.	.22 to	.25
Shoulder Steaks, lb.		.12½
Prime Ribs, lb.		.18
Briskets	.08 to	.10
Nuts		
Walnuts, lb.	.30 to	.40
Pecans, lb.		.40
Mixed, lb.	.25 and	.35
Roasted Peanuts, lb.		.19
Soft Shell Almonds, lb.		.40
New Chestnuts, Japan, lb.		.30
New Brazil, lb.		.25

C.P.R. Leads Strong Upward Movement At Eastern Markets

MONTREAL, Aug. 22.—The Montreal Stock Market opened the week with a cheerful tone today. Canadian Pacific Railway was the feature of the day. Leading issues all gained on the day, while a number of less significant stocks suffered fractional declines.

Trading was dull in the morning hours, but turnover increased in the afternoon with the rally in C.P.R., opening the day at 16 3-8, down 1-2 from Saturday. The issue advanced steadily throughout the day till it reached 19 1-2, a new high for the recovery, in the late trade. The price shaded slightly in the last few minutes, the stock closing at 19 3-8 for a net gain of 2 1-2.

St. James Street brokers interpreted the strength in C.P.R. as a reflection of the buoyancy in United States rails on Wall Street.

International Nickel was up 1-2 at 9 7-8.

Other closing prices were: Brazilian Traction, up 3-8 at 10 3-8; B.C. Power "A," up 1-2 at 25 5-8; Consolidated Smelters, up 1-4 at 71, and Power Corporation, up 1-8 at 10. Among the more important losses were Dominion Bridge, off 5-8 at 18 1-4, and National Breweries, off 1-4 at 16 3-4.

TORONTO STOCK EXCHANGE

TORONTO, Aug. 22.—Canadian Pacific was the conspicuous centre of interest today on the Toronto Stock Exchange, closing with a net gain of 2 1-4 points. Nickel was second in turnover with a net gain of 5-8 to close at 10.

C.P.R.'s advance was accompanied by widely-circulated rumors. The report of the commission recently studying Canadian rail problems is soon to be released and it will contain recommendations of a nature highly favorable to the future position of Canadian Pacific. The run-up in Nickel was paralleled by a similar movement in Smelters, which gained 1 1-4 to close at 72 1-2. This movement in base metals was clearly traceable to the agreement with Great Britain providing for preferential treatment for Canadian copper and other base metals.

Bell Telephone rose 2 1-8 to close at par. National Steel Car was up 1-4 to 10.

Oils were lightly traded and tended to soften in late trading. B.A. was off 1-4 to 10 1-8, Imperial was off 1-8 from its former close of 10, and International Pete was unchanged at 12.

In the food and beverage lists, Dominion Stores was up 1 1-4, Canadian Industrial Alcohol was off 1-8 net at its close of 2 1-4 after having touched a new high at 2 3-4. Distillers-Seagrams was off 3-8 at its close of 6 1-2.

TORONTO MINING MARKET

TORONTO, Aug. 22.—Trading on the Standard Stock and Mining Exchange for the opening session of the week was largely confined to the penny issues. Leaders in the base metals section, however, displayed favorable activity, while the golds were dull, both in trading and price action.

With London buyers supporting the market, base metal stocks are gradually creeping to higher levels, with favorable indications of accumulation. International Nickel opened 9.25 and closed 9.50 for a net gain of 40c. Noranda opened at 9.25 and closed at 19.50 for a net gain of 40.

Siscoe Gold was the feature of the precious metal list and rose 3 points, to close at 91c, after making a new high for the year at 92c. McIntyre sold up 50c to $18.75.

(Logan & Bryan)

Moss	24-4
Macassa	24-4
Sylvanite	74
Kirk Lake	25
Dome	12.05
Eldorado	1.51
Nickel	9.65
Howey	24-4
Falconbridge	1.11
Sherritt-Gordon	35-4
Sudbury	49-6
Ventures	60-4
Siscoe	96-4
Amulet	17
Big Missouri	15-4
Coast Copper	1.75
Hudson Bay	2.75
Hollinger	5.45
Lakeshore	26.75
Mining Corporation	1.95
McIntyre	18.00
Nipissing	1.36
Noranda	19.85
Pioneer, B.C.	4.05
Premier Gold	61
Pend Oreille	65
Teck-Hughes	2.78
Wright-Hargreaves	2.86

Montreal Produce

MONTREAL, Aug. 22. — Dairy markets at Montreal ruled steady to higher today. Butter held about the same as last week's close, with, if anything, a firmer tone. Cheese advanced fractionally in price. Eggs were firmer on top grades and steady on lower grades.

The butter market was quoted at 19 3-4c to 20c per lb. No. 1 demand was not very active, but there was a firm tone to the market.

The egg market ranged from 24c to 26c per dozen for extras, depending on length of time here and quality, while firsts were quoted from 18c to 20c per dozen, and seconds were from 13c to 14 1-2c per dozen, the maximum levels of the first two grades representing an advance over last week's close of 10c. Receipts were 1,380 cases. Jobbing houses announced that, effective tomorrow morning, small lots to retailers would be one cent dearer on all lines except seconds.

Preference continued or newly given in the Imperial conference pacts just completed at Ottawa were viewed with satisfaction by the trade, and a hopeful view as regards the future was expressed.

Liverpool Wheat

LIVERPOOL, Aug. 22 (CP).—Wheat quotations supplied by Broomhall today: all prices are c.i.f. Liverpool, August shipment:

	Today	Sat'y
No. 2 Man. Northern, Atlantic	64⅜	65⅝
No. 2 Man. Northern, Vancouver	62⅝	64⅝
No. 3 Man. Northern, Atlantic	63⅜	65
Argentine (Baril, 64 lbs.)	65¼	65⅝
Argentine (Rosafe, 64 lbs.)	65⅝	65⅝
Australian, afloat	68	66⅝

Note—The above quotations have been reconverted into Canadian funds from their values in sterling at $3.96, today's approximate exchange rate between banks.

AT NEW YORK

NEW YORK, Aug. 22.—Bonded wheat closed steadier.

October	50½
December	53

Foreign Bonds

(Logan & Bryan)

	Bid	Asked
Argentine 6%, 1957	43	48
Antioquia 7%, 1945	11¼	12
Australia 5%, 1955	72	73½
Austrian 7%, 1943	72	73½
Belgium 6%, 1955	96½	97
Berlin 6%, 1959	32	46
Berlin City El. 6½%, 1951	43	45
Berlin City El. 6½%, 1955	29½	41
Bolivia 8%, 1947	5¾	9½
Bogota 8%, 1945	15½	19½
Brazil 6½%, 1957	17½	18
Buenos Aires 6½%, 1961	23½	26
Buenos Aires 6½%, 1959	27	40½
Canada 5%, 1952	97	95½
Can. Nat. 4½%, 1951	84½	85
Can. Nat. 7%, 1939	100½	101
Can. Nat. 4½%, 1968	84⅝	99
Can. Nor. 7%, 1940	102⅝	103⅞
Chile 6%, 1960	6⅝	10
Chile 7%, 1942	10	11
Costa Rica 7%, 1951	25	29
Chile Mtge. Bank 6%, 1961	9	10
Colombia 6%, 1961	25⅝	26
Col. Mtge. Bank 7%, 1948	25	29
Denmark 5½%, 1955	79	80
French 7%, 1949	113¼	112⅝
French 7½%, 1941	120½	120½
German 5½%, 1965	45½	49
German 7%, 1949	92	62
Gt. Con. El. P. 7%, 1941	45	46½
Irish Free State 5%, 1960	78	..
Japan 5½%, 1962	50⅝	51
Japan 6½%, 1954	81½	82
Mendoza	27½	30½
Norway 6½%, 1965	71⅝	75
Oriental Dev. 5½%, 1959	42	43½
Peru 6%, 1960	9	5½
Peru 7%, 1959	10½	14½
Poland 6%, 1956	95⅝	99
Queensland 7%, 1941	87	91
Rio de Janeiro 6½%, 1953	7¼	9
Rhine West 6%, 1952	42⅝	43½
Rhine West 6%, 1955	42	42⅝
Sao Paulo City 6%, 1952	11½	22
Sao Paulo State 6%, 1966	9½	9¼
Sao Paulo State 7%, 1946	49	50
Sweden 5½%, 1954	92¼	95⅞
Swiss 5½%, 1946	104½	104⅝
United Kingdom 5½%, 1937	104⅝	105

Toronto Produce

TORONTO, Aug. 22.—The United Farmers' Co-operative Company today supplied the Canadian Press with the following quotations on produce delivered at Toronto:

Eggs—Extras, dozen, 18c; firsts, 15c; seconds (cracked), 12c.

Cream—No. 1 (off truck, lb., 17c; No. 1 (f.o.b.), lb., 17c.

Butter—No. 1 solids, lb., 20c.

New Potatoes—Per bag, 66c.

London Stocks

LONDON, Aug. 22.—Closing quotations: Brazilian Traction, $12 1-2; Canadian Pacific, $21 3-8; Hydro-Electric, $8 1-2; International Holding & Investment Co., $7-8; International Nickel, $11 7-8; British American Tobacco, £4 7s 6d; Distillers, £4 9s 9d; Dunlop Rubber, 15s; Ford Ltd., £1 9s; Hudson's Bay, £1 1s; Imperial Tobacco, £4 9s 7 1-2d; Shell T. & T., £2 5s; Vickers, 6s 7 1-2d; British 5 per cent war loan, 1947, £101 17s 6d; British 5 per cent war loan, assented, £98; British 4 1-2 per cent war loan, £102; British 4 per cent, 1960-90, £106 10s.

Metal Markets

LONDON, Aug. 22 (AP).—Standard copper, spot and futures, £32. Electrolytic, spot, £35; futures, £35 10s. Tin, spot, £141 15s; futures, £143 10s. Lead, spot and futures, £11 12s 6d. Zinc, spot and futures, futures, £14 2s 6d.

AT NEW YORK

NEW YORK, Aug. 22. — Copper, quiet. Electrolytic, spot and futures, 5 3-8 to 5 1-2. Tin, barely steady; spot and nearby, 22.90; futures, 23.10. Iron, quiet; No. 2 f.o.b. Eastern Pennsylvania, 13.50 to 14.00; Buffalo, 14.00; Alabama, 10.00 to 11.00. Lead, steady; spot, New York, 3.30; East St. Louis, 3.15. Zinc, quiet; East St. Louis, spot and futures, 2.65. Antimony, 5.37. Quicksilver, 47.00 to 50.00.

"Harold, you wicked boy," exclaimed his mother, "you came home to dinner covered in dirt, and after all my trouble tidying you up, off you went and had another fight."

"No, mother," corrected Harold cheerfully. "It was the same fight. We only knocked off for dinner."

LOGAN & BRYAN
BROKERS
STOCKS—BONDS—GRAIN, ETC.
Members New York Stock Exchange and Other Leading Exchanges in Canada and United States
PRIVATE WIRES ATLANTIC TO PACIFIC
Connecting With Important Intermediate Points in Both Countries
Canadian Branches: Victoria, Vancouver, Winnipeg, Toronto, Montreal, Quebec
VICTORIA OFFICE: 1124 Government St. Telephone Empire 1101

A. E. AMES & CO.
LIMITED
Established 1889
INVESTMENT SECURITIES
Montreal New York Toronto Vancouver London, England
301-219 Belmont House VICTORIA Telephone E 4171

ONTARIO POWER SERVICE CORPORATION LTD.
BONDHOLDERS Should Communicate With This Office
BURNS & WAINWRIGHT
We Write All Classes of Insurance
415-416 Central Building, Victoria, B.C. Phones G 8157-8158

ATTRACTIVE OFFERINGS	Payable	Price	Yield
$5,000 B.C. Gtd., P.G.E. 4½%, July 15, 1942	Can. and Lond.	88.50	6.05
$5,000 Prov. of Saskatchewan 5%, Mar. 15, 1952	Canada	90.90	6.10
$1,000 City of Vancouver 4½%, Dec. 1, 1937	Can. and N.Y.	92.40	6.15
£300 City of Calgary 4½%, Jan. 1, 1942	Can. and Lond.	81.50	9.75
£100 Vancouver (Pt. Grey) 5%, Feb. 1, 1953	Can. and Lond.	88.00	6.00

Pemberton & Son (Vancouver) Ltd.
1514 Broad Street Garden 8127

513 Central Bldg. Tel. E 9021
Sao Paulo 8%, 1952—Partial Payment of Coupon
Lake St. John 6½%, 1942—Default in Interest
Information on request.
ROBB, ROBERTSON & BIRCH, LTD.
HUGH ALLAN, Manager

FOREIGN CURRENCIES COMPILED ON BASIS OF CANADIAN DOLLAR

MONTREAL, Aug. 22 (CP).—British and foreign exchange in relation to the Canadian dollar, as compiled by the Royal Bank of Canada, closed today as follows:

Argentina (peso), .2971; Australia (pound), 3.1738; Belgium (belga), 0.1587; Brazil (milreis), 0.0872; China (Hongkong dollars), 0.2691; Czechoslovakia (crown), 0.0349; Denmark (krone), 0.2102; Finland (finmark), 0.0180; France (franc), 0.0448; Germany (reichsmark), 0.2720.

Great Britain (pound), 3.9573; Greece (drachma), 0.0073; Holland (florin), 0.4599; Hungary (pengo), 0.1989; India (rupee), 0.2993; Italy (lire), 0.0586; Japan (yen), 0.2713; Jugoslavia (dinar), 0.0197; New Zealand (pound), 3.5976; Norway (krone) ,0.1986; Poland (zloti), 0.1291; Rumania (leu), 0.0071.

South Africa (pound), 5.5011; Spain (peseta), 0.0920; Sweden (krona), 0.2035; Switzerland (franc), 0.2222; United States (dollar), 14 1-4 per cent premium.

Canadian Dollar And Pound Rates

MONTREAL, Aug. 22.—The pound sterling and the United States dollar were both weaker here today. Sterling closed at $3.9538 and the premium on the United States dollar was 14 1-4 per cent.

AT NEW YORK

NEW YORK, Aug. 22.—British currencies firmed fractionally on local foreign exchanges today, with the dollar closing at 87 1-2, 1-4 cent above the close on Saturday, and sterling at $3.46 3-8, representing an advance of 1-8 above the opening figure.

The dollar started steady at 87 1-4, gained 1-8 by noon and finished at the top quotation of 87 1-2.

Sterling held around $3.46 1-4 for the greater part of the day, but firmed to $3.46 3-8.

Money Market

LONDON, Aug. 22.—Money, 1-2 per cent. Discount rates: Short bills, 11-16 per cent; three months' bills, 11-16 to 3-4 per cent.

AT NEW YORK

NEW YORK, Aug. 22. — Call money steady, 2 per cent all day. Time loans steady; 60 to 90 days, 1 1-4 to 1 1-2 per cent; 4 to 6 months, 1 1-4 to 1 1-2 per cent. Prime commercial paper, 2 per cent. Bankers' acceptances unchanged. Thirty days, 7-8 to 3-4 per cent; 60 to 90 days, 7-8 to 3-4 per cent; 4 months, 1 to 7-8 per cent; 5 to 6 months, 1 1-4 to 1 1-8 per cent.

ALL WET

"My uncle in Venice is sending me a gondola. How am I going to play it?"

"You don't play a gondola; you throw it over your shoulder like a shawl."

NOTICE

TERMINUS MINES, LIMITED

The annual general meeting of the Terminus Mines, Limited, will be held at 304 Central Building, Victoria, B.C., on Thursday, September 9, 1932, at 2 o'clock p.m., for the consideration of balance-sheet and accounts, and election of officers. Proxies may be forwarded to or filed with the undersigned.

By order of the directors,
H. HEYWOOD,
Acting Secretary.
Cowichan Station, B.C.

That Body of Yours

By James W. Barton, M.D.

TONSILS AND HEALTH

The tonsils have often been compared with a filter, which takes the poisons out of the blood not only from the surrounding tissues, but from the general blood stream. They not only have the power to absorb poisons into themselves, but have the power to kill harmful organisms.

However, just as a filter on your water tap can get so "plugged up" that it not only does not filter the water, but actually adds dirt or other substances to it, so also can the tonsils get to the point where they are not helpful filterers and purifiers, but actually poisoners of the blood.

Dr. W. Vogel, Berlin, found that during an acute attack of tonsillitis, the power of the blood to kill off harmful organisms in the body was much less. Even after the acute attack was over, and the patient apparently well, there was still this lessening of the power of the blood to kill harmful organisms for a considerable time afterwards.

Now this would seem like a good chance for other ailments to attack the system when the blood was not quite so active in its power to kill harmful organisms. Dr. Vogel reports, however, that all of his cases except one recovered without having any trouble from other ailments.

What do we learn from this?

That there isn't any question but that good healthy tonsils are of service to the body; that when they are inflamed and unable to do their work properly, that the blood is less powerful in its disease-fighting powers. However, it teaches us also that notwithstanding this loss, due to inflamed tonsils, the blood usually has plenty of disease-fighting power to ward off ailments.

Your doctor, however, will tell you that many cases of rheumatism do not occur immediately after an attack of tonsillitis, but often many days and even many weeks after. In fact, the patient has forgotten all about her tonsillitis or his sore throat, and naturally does not connect his rheumatism with it.

Healthy tonsils are of help to the body. Unhealthy tonsils are dangerous; most cases of rheumatism and heart disease follow attacks of tonsillitis.

TOONERVILLE FOLKS

NAPOLEON AND UNCLE ELBY - - - - By Clifford McBride

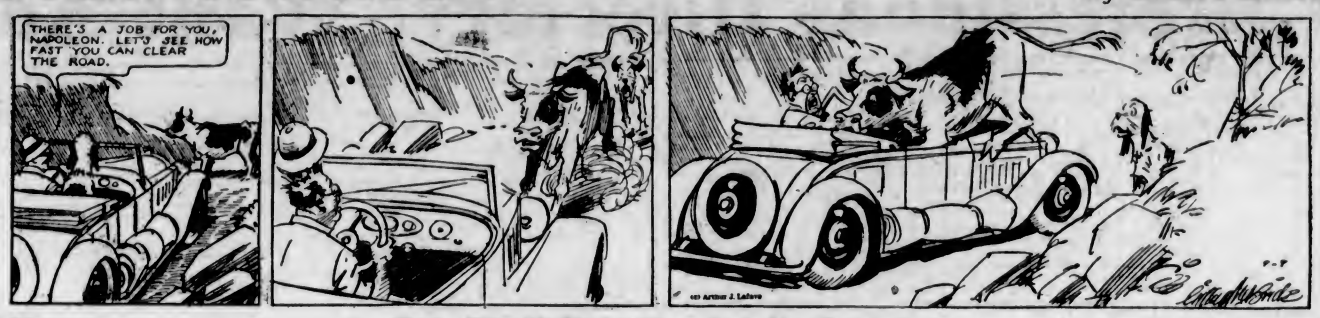

POP

Some Day Ma Is Going to Lose Her Temper

By J Millar Watt

TILLIE THE TOILER

The Captain of Kidders

By Westover

DIXIE DUGAN

Suspicious Is a Mild Word!

By J. P. McEvoy and J. H. Striebel

POLLY AND HER PALS

Wasted Effort

By Cliff Sterrett

S'MATTER POP

When Commonsense Intervenes

By C. M. Payne

KRAZY KAT - - - - - - - By Herriman

FANCIFUL FABLES

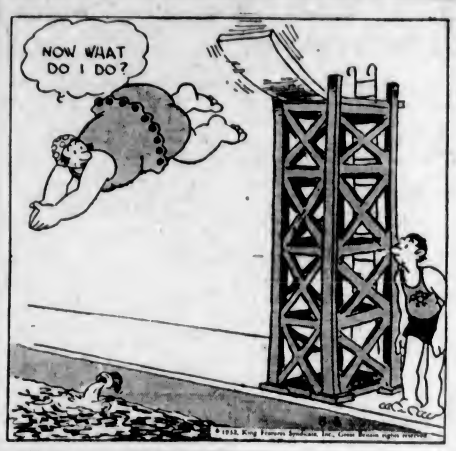

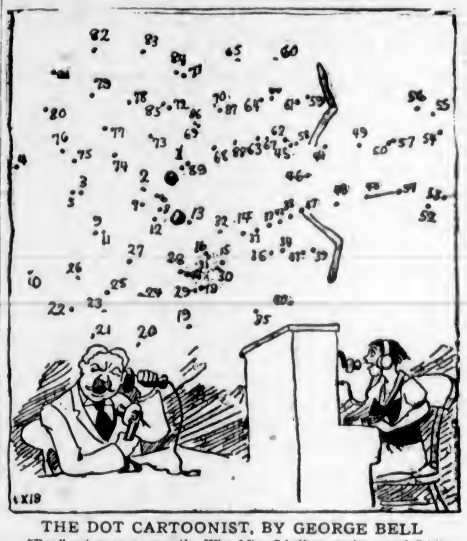

THE DOT CARTOONIST, BY GEORGE BELL

"Don't get so sassy over the Wire Miss, I believe you're a crab." "Suppose I am, I think you're nothing but a big . . ." (Kindly draw straight lines between the numbers.)

THE WORLD AT ITS WORST By GLUYAS WILLIAMS

FORLORN FIGURES

By CLIFFORD McBRIDE

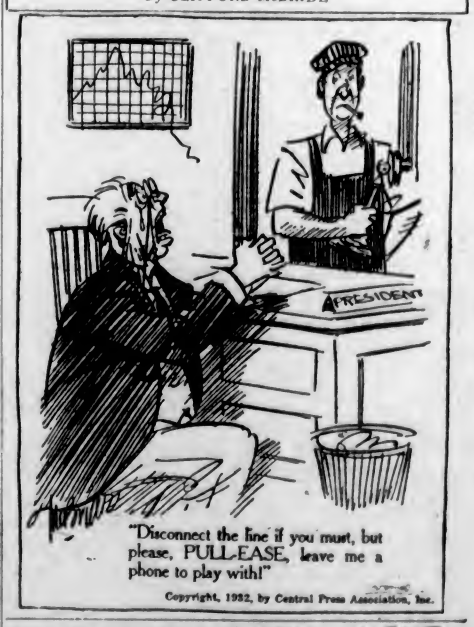

"Disconnect the line if you must, but please, PULL-EASE, leave me a phone to play with!"

Copyright, 1932, by Central Press Association, Inc.

CHILD SAVES DROWNING TOTS

Gallant rescue of two drowning children has won acclaim for a twelve-year-old English girl, Evelyn Goodwin. A girl of eleven and her four-year-old brother were playing in a pleasure boat at Upton-on-Severn, when they fell into the water between the boat and the landing stage. In a few seconds they would have been swept under the landing stage, but Evelyn leaped in to their aid and saved both. Evelyn has won prizes for character impersonations, a challenge cup for ballet dancing, and has appeared on the stage in charity benefits.

"Have you the book, 'The Art of Buying Cheaply'?"

"Yes, madam."

"Wrap it up and put it down to my account." — Interessante Blatt, Vienna.

Business and Professional Directory, Want Ads

The Daily Colonist

RATES FOR CLASSIFIED OR WANT ADVERTISEMENTS

One and one-half cents a word each insertion; nine cents a word a week, with a minimum of ten words, cash with order. No advertisement accepted for less than twenty-five cents.

Death and Funeral Notices, $1.50 first insertion; $1.00 for each additional insertion. Marriages, Cards of Thanks and In Memoriam Notices, $1.50 per insertion.

Birth Notices, $1.00 per insertion.

Business or Professional Cards of two lines or under, $2.50 per month. Additional space at $1.25 per line per month.

Advertisers who desire may have replies addressed to a box at The Colonist and forwarded to their private address. A charge of ten cents is made for mailing replies. In this case add three words ("Box....Colonist") to the count for the number of words.

Any claim for rebate on account of errors or omissions must be made within thirty days from the date of the same, otherwise the claim will not be allowed.

The Colonist service is available every day from 8 a.m. to 10 p.m., excepting Sunday. Just call Empire 4114.

Out-of-town readers of our advertisements ask advertisers to give address as well as phone numbers, as it is not always possible to communicate through the phone.

To insure insertion Classified Ads should reach The Colonist before 10 p.m. on the day previous to publication.

Classified Ads for The Sunday Colonist will be accepted up to 10 p.m. on Saturdays.

The Colonist will not be responsible for more than one incorrect insertion of any advertisement ordered for more than one issue.

CLASSIFICATIONS

Acreage for Rent 83
Acreage for Sale 82
Acreage Wanted 84
Autos for Hire 66
Automobiles 65
Births 1
Bicycles and Motorcycles 40K
Boats and Launches 70
Building Material 40A
Business Directory 71
Business Opportunities 80
Cards of Thanks 4
Church Notices 9
Clothing, Furs, Shoes, Etc. 40B
Coming Events 10
Dancing 26
Deaths 2
Dressmaking 28
Educational 23
Farms for Rent 86
Farms for Sale 85
Farms Wanted 87
Flats and Apartments to Rent 53
Flats and Apartments Wanted 54
For Sale—Miscellaneous 40
Furniture 40D
Fuel 40C
Funeral Directors 6
Furnished Houses for Rent 55A
Furnished Rooms for Rent 49A
Furnished Rooms Wanted 50A
Hairdressers and Beauty Specialists 21A
Halls to Rent 36
Hotels 42
Housekeeping Rooms to Rent 51
Housekeeping Rooms Wanted 52
Houses for Sale 78
In Memoriam 5
Lodges and Societies 32
Lost and Found 29
Machinery 64
Market Specials 35
Marriages 3
Maternity and Convalescent Homes 62
Miscellaneous 37
Money to Loan 31
Monumental Works 8
Music 24
Musical Instruments 40E
Nursery Stock, Plants, Etc. 40H
Personal 21
Professional Directory 72
Property for Sale 80
Property Wanted 81
Poultry and Livestock 63
Radio 40F
Room and Board 47
Room and Board Wanted 48
Situations Wanted—Female 18
Situations Wanted—Male 17
Stoves, Ranges, Furnaces 40L
Summer Resorts 61
Teachers Wanted 15
Timber 30
To Exchange—Real Estate 78
To Rent—Miscellaneous 36
Unfurnished Houses to Rent 55B
Unfurnished Rooms Wanted 50B
Wanted—Female Help 14
Wanted—Male Help 13
Wanted—Miscellaneous 41
Wanted to Borrow 33
Wanted to Rent—Houses, Furnished 57A
Wanted to Rent—Houses, Unfurnished 57B
Wanted to Rent—Miscellaneous 38
Will Trade 22

1 BIRTHS

CRAIG—At the Royal Jubilee Hospital, on August 20, to Mr. and Mrs. John Craig (formerly Mollie Kirk), 818 Anderson Avenue, a son.

FORBES—On August 22, 1932, at Berkeley, California, to Helen Eirene (nee Laundy), wife of R. S. M. Forbes, a son.

TAPLOW—At the Belfield Nursing Home, to Mr. and Mrs. Kenneth Taplow, Arbutus Road, August 12, a daughter.

2 DEATHS

HORSPOOL—On Sunday, August 21, 1932, at his home, 383 Davida Avenue, Caleb Horspool. The late Mr. Horspool was born in Leicester, England, and had resided here for the past twenty years. He leaves to mourn his loss Mrs. Matilda Horspool, a daughter, Frances, in Australia, and two sons, Joshua, in Seattle, and Caleb, at home, as well as a daughter-in-law and grandchildren in Seattle.

The funeral services will be conducted by Rev. Canon H. W. G. Stocken at Hayward's B.C. Funeral Chapel at 3:30 on Wednesday, August 24. Interment will be made at Royal Oak Burial Park.

REID—The death occurred on Saturday, August 20, 1932, at St. Joseph's Hospital, of Mrs. Phoebe E. Reid, in her seventy-eighth year. The late Mrs. Reid was born in Rose Vale, Albert County, N.B., and had resided in this province for the past twenty years. She is survived by five sons, Fred A. and Perley D., of Vancouver, B.C.; Paul le B., of Moncton, N.B.; Blair McD. and R. Barry, of Victoria, B.C., and sixteen grandchildren. The funeral will take place from the Thomson & Fetterly Funeral Home today (Tuesday, August 23), at 2 o'clock, Rev. N. C. Erntson officiating. Interment in Ross Bay Cemetery.

(New Brunswick papers please copy.)

GREENHALGH—On Saturday, August 20, suddenly at the family residence, Stelly's Crossroad, Saanich, there passed away Joseph Greenhalgh, aged fifty-four years, born in England and a resident of Saanich for the past seven years. There survive his widow, two sons, Fred and James, at home; four brothers, two in Saanich, one in Eastern Canada and one in England; four sisters, one in Eastern Canada and three in England.

The remains are at the Sands Mortuary, Ltd., Chapel, and will be conveyed this afternoon, August 23, to the Baptist Church, West Saanich Road, where Rev. E. V. Apps will officiate, and the remains will be laid at rest in the Shady Creek Cemetery, Saanichton.

MITCHELL—At the Royal Jubilee Hospital on August 20, John Edward Davis Mitchell, in his twenty-first year. He was a native son, born in Vancouver, B.C., and had lived here all his life. The late Mr. Mitchell was a prominent church worker of the St. Andrew's Presbyterian Church and was a valued member. He leaves to mourn his passing his sorrowing parents, Mr. and Mrs. Frederick John Mitchell; one sister, Helen, and one brother, Fred, both at home.

The funeral will take place Wednesday, August 24. The cortege will leave the chapel of the Sands Mortuary, Ltd., at 1:45 p.m. for St. Andrew's Presbyterian Church, where services will be held at 2 p.m. Rev. H. P. S. Luttrell will conduct the services, assisted by Rev. Dr. W. G. Wilson. The remains will be laid at rest in Ross Bay Cemetery.

DUNCAN—On Saturday, August 20, at her home, 832 Tolmie Avenue, Mary Duncan, aged seventy-one years, relict of the late Alexander Duncan. The late Mrs. Duncan was born in Ontario and had resided here for forty years. She is survived by one daughter, Mrs. Kenneth Waites, of Vancouver; three sons, Victor, of Vancouver; George A. and Orville, of Victoria; three sisters, Mrs. A. Ware, of Victoria; Mrs. M. Hill and Miss M. Glennie in Ontario; two brothers, Peter and George Glennie, in Ontario, and three grandchildren.

The funeral will take place on Tuesday afternoon, at 2 o'clock, from McCall Bros.' Funeral Home. Rev. W. G. Wilson, D.D., will conduct the service, after which interment will be made in Ross Bay Cemetery.

3 MARRIAGES

HARKER-CREEDEN—On Monday, August 22, 1932, at St. Mary's Church, Oak Bay, Irma Creeden to William Harker.

6 FUNERAL DIRECTORS

McCALL BROTHERS
"The Floral Funeral Home"
Johnson and Vancouver Streets
Phone Garden 2012

HAYWARD'S B.C. FUNERAL CO., LTD
Established 1867
734 Broughton Street, Victoria, B.C.
Phones: Empire 3614, Garden 7678
Garden 7682, Empire 4065

Phone G 5512 Day or Night
An Establishment Founded on Service
Growing by Reputation
Every Modern Facility — New Motor Equipment
S. J. CURRY & Son
Funeral Directors

THOMSON & FETTERLY'S
FUNERAL HOME
1625 Quadra Street
Phone Garden 2612. Night and Day

SANDS MORTUARY
DISTINCTIVE FUNERAL SERVICE
Office and Chapel, 1612 Quadra Street
Phones: E 7511, G 3520

7 FLOWERS

BALLANTYNE BROS., LIMITED
645 Fort Street — Phone G 2421
CUT FLOWERS AND DESIGNS
We Telegraph Flowers

BROWN'S VICTORIA NURSERIES, 618 View. Design work executed lowest prices. We grow our flowers. G 8612, G 2521

WOOD'S FLOWER SHOP, 1605 Douglas—Cut flowers and designs. Phone Garden 4014.

8 MONUMENTAL WORKS

STEWART MONUMENTAL WORKS, LTD Take No. 6 or 7 street car to works 1401 May Street. Phone Garden 3482.

10 COMING EVENTS

A PARTNER WHIST DRIVE TONIGHT (Tuesday), 8:30, 1230 Government St. Usual good prizes. Admission 25c.

BARTON'S LECTURES DISCONTINUED for Summer. Consultations. Phone E 2012.

FREE AEROPLANE FLIGHTS FOR BOYS and girls. Inquire 1931 Fort St.

LECTURE AT EMPRESS HOTEL, PRIVATE dining-room, on Tuesday evening at 8:20 o'clock. Laura Waples McMullen will lecture on "Sons and Daughters of the Good Earth—China: Its Awakening and Its Growing Perils." Tickets 50c, at The Nutshell.

OLD-TIME SCOTTISH DANCE, WEDNESDAY, August 24, 8 to 12 p.m., Jack Findler's Orchestra: 25c; Crystal Garden.

PROGRESSIVE 500 EVERY TUESDAY night, 8:45 sharp, Eagles' Hall, 1319 Government Street. Prizes: Two $5, two $2, two $1; also ten-bid. Admission 25c. Everybody welcome.

13 WANTED—MALE HELP

JOHN WOOD—VOCATIONAL ADVISER International Correspondence Schools: Canadian, Ltd Phone E 7011 709 Yates St.

PRACTICAL MAN, TAKE CHARGE OF bakeshop. Must invest some capital. Box 8777, Colonist.

SELL CHRISTMAS CARDS and earn extra money in spare time. Best range samples with reduced prices. You cannot fail with our help. Write for details. Commission paid weekly. Greeting Card Publishing Co., 103 Princess Street, Winnipeg. Agents required also in small towns.

14 WANTED—FEMALE HELP

COMPANION-HELP, COMPETENT CAR driver and do housework for one lady. State experience to Miss Lattey, Deep Cove, Sidney.

WANTED—NURSE-HOUSEKEEPER FOR elderly father and son. Box 8730, Colonist.

16 AGENTS WANTED

CAN YOU SELL GREETING CARDS? We want a few good men and women in Victoria, Nanaimo and Up-Island towns to sell an entirely new line of Greeting Cards manufactured in Victoria and containing customer's own photograph engraved on cards; competitive prices, exquisite designs. We help you sell. Apply B.C. Guild, 2657 Douglas Street, Victoria, B.C.

MAGAZINE SUBSCRIPTION AGENTS and agencies, write for line paying high commissions and special offers, all free. Exclusive territory to organizers with crews. Write full details of experience for full information. Earle Steele, Kingston, Jamaica, B.W.I.

RELIABLE MAN FOR HUNDRED STORE route, this district; experience unnecessary. No selling; distribute and collect. Should net seventy dollars weekly. Shamas Mfg. Company, New Toronto, Ont.

WE ARE OPEN TO APPOINT SOLE distributor in this territory for sale of "EASI-GLOSS," the wonderful new floor wax. Comes up to a beautiful lustre as applied, no subsequent polishing. Canada Wax Company, 95 King St. East, Toronto, Ontario.

17 SITUATIONS WANTED—MALE

A. J. GREGG — HOUSE WINDOWS cleaned, outside, 6c each. G 5023

REFINED EDUCATED YOUNG MAN wants furnished room in city in return for light services. Box 8645, Colonist.

17A PAINTERS AND DECORATORS

PAINTING AND PAPERHANGING LOW prices. Work guaranteed. E 4313

PAPERHANGING, PAINTING, KALSOMINING work wanted. Phone G 6627

17B SHINGLING, CHIMNEY SWEEPING

RESHINGLING AND SHINGLING — Reasonable prices. E 1981. Ted Menzies.

17C CARPENTERS AND CONTRACTORS

ALTERATIONS, HOUSE RAISING, foundations, roofs repaired. Estimates given. G 7862, G 3258. O'Regan.

ARE YOU INTENDING TO BUILD, REMODEL, repair? Costs are lower than ever. Phone for estimate on anything in building trade, painting or decorating. C. E. Ball & Co. E 4511.

CARPENTER WORK OF ALL KINDS done reasonably. McMillan, E 6536.

CEMENT WALLS, FLOORS, SEWERS, hauling. Briar & Fryer, E 4835, E 3230

FRANK THOMAS, PLASTERING REPAIRS. E 1664 867 North Park St.

I NEED WORK—ANYTHING IN BUILDING, carpentering, repairs, shingling, at prices you can afford to pay. E 8778.

PLUMBING

FOXGORD, THE PLUMBER, IS NOW located at 1609 Gladstone. Phone.

18 SITUATIONS WANTED—FEMALE

COOK-GENERAL, EXPERIENCED, GOOD cook; references. Box 8756, Colonist.

EXPERIENCED JAPANESE WOMAN wants day work. Phone G 3536.

EDUCATED YOUNG LADY, SPEAKING English, French and German, seeks position. Very good cook. Box 8700, Colonist.

HOUSEWORK, DAY OR HOUR, BY EXPERIENCED woman. Phone E 3825.

HOUSEKEEPER DESIRES POSITION, town or country; good cook. E 3739. 139 Randall St.

REFINED WIDOW, 40, WOULD LIKE housework by day or hour. Box 8695, Colonist.

WANTED — POSITION, HAIRDRESSER or saleslady, experienced. Phone G 6982.

YOUNG GIRL WANTS LIGHT HOUSEWORK. Can do plain cooking. Phone E 8060.

YOUNG ENGLISH NURSE DESIRES post with children, experienced. Miss Gahan, James Bay Hotel.

21 PERSONAL

ALL ABOUT YOURSELF! FREE TYPED sketch with special reading, today 25c. Mme. Mobius, expert reader, solves your problems. Balmoral Hotel, Room 18

A PSYCHIC MESSAGE MEETING, TUESDAYS, Thursdays, 7:30. 810 Cook.

AMAZING MUSCULAR DEVELOPMENT assured, male and female. G. Spence Matthews, 211 Jones Bldg.

21 PERSONAL (Continued)

ADVICE, CHAR. ANALYST, PSYCHIC. Mme. Olivia, 407 Ritz Hotel. E 8715.

AVOID EMBARRASSMENT—WE SATISFY creditors; merge your payments. Credit extensions arranged. Public Relations Counsel Bureau, 517 Sayward Bldg.

A TURKISH BATH WITH SWEDISH massage benefits torpid liver. E. Van Becker, Metropolitan Building, opp. P.O. E 7838.

ARE YOU ONE OF THOSE THAT FEEL life is but an empty dream? Plant a seed of pure faith in the powers that be; eat our coarse whole wheat bread (free from molasses, sugar or white flour); indulge in our cheery English muffins, crumpets and tea cakes; forget yourself, and you will soon become a new creature. Golden Loaf Bakery, 711 Fort Street.

CHOKERS, FURS, REMODELED; MODERATE charge. Phone Garden 3852.

ECZEMA, PILES, ITCH, PSORIASIS, impetigo, ulcerated legs, catarrh, asthma. Try George Lee's Old Chinese Remedy 1501 Government Street.

LADY WISHES TO SHARE HER HOME with another. References. Box 8650, Colonist.

KINDERGARTEN, FAIRFIELD, REOPENS Sept. 1. Mrs. Tuson, "Anzac," Clover Ave. G 5864.

NO MEDICINE CAN CURE A HEADACHE or other nervous affection that is caused by eyestrain. See Joseph Rose, Opt. D., Optometrist, 1013 Government St.

SHOE REPAIRS WHILE YOU WAIT—Bob Hawkes, "The Home of Fine Shoe Repairs." 816 Trounce Alley.

TURKISH BATHS
Swedish Massage
MASSEUR HARRY LOWENBORG
Bank of Toronto Building, Suite 403-404
Formerly of Harrison Hot Springs and the Crystal Garden
Phone G 1744 for Appointment

WILL CARE FOR CHILDREN DURING Fair, near Exhibition. Also two bedrooms to rent. E 3029.

WEDDING STATIONERY MUST BE correctly and neatly done. We specialize in this class of work, employ experts, and use the best of materials. Let us show you our samples.

THE COLONIST
1211 Broad Street — Phone G 5241

21A HAIRDRESSERS AND BEAUTY SPECIALISTS

A PERMANENT WAVE OF DISTINCTION, complete, $5; no extra charges, and the ends are curly. Bert Wauda, Hairdressing, 740 Fort Street E 4022

HARPER METHOD SHOP, 313 SAYWARD Bldg., E 4928. Specialists in scalp treatment, rejuvenating facials. Fine manicuring.

HAIRDRESSING IN YOUR HOME; EXPERIENCED operator Empire 7562

$3.00—STEAM OIL PERMANENT wave. La France Hairdressers, 1309 Esquimalt Road. G 7443.

22 WILL TRADE

WILL EXCHANGE LARGE UNIVERSAL cooler, complete with motor, value $550, for suitable building lot. Particulars, phone G 4045.

23 EDUCATIONAL

EXPERIENCED TEACHER WILL FORM class young pupils, September. Reasonable. Tel. E 2640.

ITALIAN TAUGHT BY ITALIAN. 25C two hours' lessons, evenings. Phone E 4767.

MISS A. M. CARR WILL REOPEN school, 218 St. Andrew's Street, Thursday, September 1. E 6128.

NEW ERA BUSINESS SCHOOL, 820 View. Commercial subjects, supplementals. G 5025.

ROYAL BUSINESS COLLEGE, 1006 GOVERNMENT. G 8016 Miss Sayer, Prin

SPROTT-SHAW SCHOOL
1012 DOUGLAS ST.
Affiliated with the Business Educators' Association of Canada
Day classes now open.
Students enrolled every day.
Courses: Stenography; Commercial; Preparatory; Radiotelegraphy
Call, phone or write for Prospectus.
Telephone E 7164 — James H. Beatty, Managing Director

SHORTHAND SCHOOL, 1011 GOVERNMENT Street. Business subjects, thorough tuition. E. A. MacMillan, principal Phone Garden 4941.

VICTORIA SCHOOL OF ART, 802 UNION Building, reopens September 3. Ina D. D. Uhthoff, Dip., G.S.A. (Scot.).

THE STANDARD SCHOOL OF STENOGRAPHY AND TYPEWRITING, Mount Douglas Block at Oak Bay Junction. Autumn term commences September 7. Conspicuous success in Pitman's and Civil Service examinations. Misses G. M. Dickson and W. G. Milligan.

VICTORIA COACHING COLLEGE, 210 Hibben-Bone Block. G. A. Lundie, M.A., and C. Brousson, B.Sc. Courses for all exams. Days, evenings; also privately. Classes begin September 1. Phone E 0720.

YORK HOUSE SCHOOL FOR GIRLS, 4355 Granville St., Vancouver, fully trained staff. Principal, Mrs. Cotsworth Clarke.

24 MUSIC

MRS. RUBY MOORE, VIOLIN AND piano. Studio, 3249 Quadra. G 5688.

SEMPLE STUDIOS, VIOLIN AND PIANO; City Studio, E 3811; Oak Bay Studio, G 7765.

28 DRESSMAKING

PLAIN SEWING AND DRESSMAKING. Phone G 7558.

29 LOST AND FOUND

FOUND—DRIFTING IN STRAITS, 20-FT. skiff. Owner can have same by applying Race Rocks Lighthouse.

LOST—EITHER MONDAY, TUESDAY OR Wednesday of last week, gentleman's gold watch, open face, with chain and locket attached; owner's name engraved on the inside of case. Reward. Phone G 7252, up to 6 p.m.

LOST—SUNDAY, ON FOUL BAY ROAD, black and white spaniel. Finder please phone E 0462.

LOST—FROM FOUL BAY DISTRICT, A black and white kitten, child's pet. Finder please phone E 3178.

LOST—GREEN PARKER PEN, PROBABLY on Brighton. Reward. 1929 Brighton. E 8817.

LOST—BLACK LEATHER-BOUND BOOK of value only to owner. Reward. Box 8657, Colonist.

36 HALLS TO RENT

GOOD HALL, CENTRAL, SUITABLE lodges, dances, cards, Saturday nights. Box 6362, Colonist.

37 MISCELLANEOUS

ALL YOUR TRASH WILL BRING YOU cash, such as rags, bottles, also tools, stoves, furniture or anything else. We call anywhere and pay best prices. Phone Garden 4752

SAWS, ALL KINDS, FILED, SET, gummed, etc. Phone W. Emery, 1567 Gladstone Avenue.

40 FOR SALE—MISCELLANEOUS

40A BUILDING MATERIALS

LUMBER FOR EVERY PURPOSE — Large stocks; lowest prices. Woodgrained Gyproc, etc. The Moore-Whittington Lumber Co., Ltd., G 3311 or E 2911.

WE ARE MAKING
SURPRISING REDUCTIONS TO CLEAR
A QUANTITY OF MOULDINGS AND CASINGS
SLIGHTLY DISCOLORED
CAMERON LUMBER CO., LTD.
Garbally Road — Phone G 1136

Double Service in Want Ads

You can telephone your answers as well as your classified advertisements to The Colonist. Readers are often interested in Want Advertisements that do not carry the names or addresses of advertisers, but a Colonist box number. For the accommodation of those readers who find it inconvenient to write an answer, and to serve the advertiser better, we will take replies to Box Numbers over the telephone.

The Colonist service is available from 8 a.m. to 10 p.m., excepting Sundays. Phone Empire 4114.

40 FOR SALE—MISCELLANEOUS (Continued)

SAANICH LUMBER YARD
Phone G 3081
Quiduthel St., One Block W. Douglas St.
Cheap Short Lengths for Garages, Etc.
Open Saturday Afternoons

EVERYTHING IN LUMBER
WE CARRY A COMPLETE STOCK OF lumber, lath and shingles. With our mill operating at Sidney we are equipped to give prompt service on special cutting orders, long timbers and joists.
A Trial Order Will Convince You
SIDNEY LUMBER CO., LTD.
Phone G 2515 — 3118 Government St.

40B CLOTHING, FURS, SHOES, ETC.

GIRL'S VERY GOOD WINTER COAT, also good tweed coat, fit girl fifteen or sixteen. G 3189.

40D FURNITURE

HOUSEHOLD GOODS, ANTIQUES, silver, china, canaries, plants. E 1838.

At WILLOWS, PLOWMAN CO.—SPECIALS
Perfect Walnut 8-piece Dining Suite $125; worth $165
Three New Beds, complete, $14.50; 4 ft. 8 in.
One Pair Each Only, TWIN BEDS Complete, $31.00, $41.50
Oak Dining Suites, $45, $50, $88
Many Other GOOD BUYS
705 Johnson Street — Phone G 4424
"BETTER CLASS" Used Furniture

40E MUSICAL INSTRUMENTS

A SNAP — NEW GUITAR CASE, $4.95 Phone E 9395.

FOR RENT — FINE PIANO, $3.50 monthly. 1817 Quadra Street.

PIANO (WILLIAMS), $85, INCLUDING 1 year's tuition. Box 7897, Colonist.

SPECIAL DRUM OUTFIT, COMPLETE, $65. P. E. George Music Store, 713 Pandora. E 4421.

USED PIANOS BOUGHT AND SOLD. Phone Fletcher Bros., G 7146.

40F RADIO

ELECTRIC RADIOS FOR HIRE BY THE week or month 581 Johnson St G 4722

THREE ELECTRIC TABLE MODEL radios, with speaker, complete. To clear, $29.50. Terms: $2.85 cash, $3.00 monthly. Hudson's Bay Company.

WE CALL AND TEST SET AND TUBES free. You pay for merchandise only. Colpman Radio Service. E 7622.

3 ONLY, 1932 (LATE) ELECTRIC MANTEL radios, $32.50; fully guaranteed. Can you beat that? Jacob Aaronson, 581 Johnson St. G 4722.

40K BICYCLES AND MOTORCYCLES

BICYCLES FROM $12.50 TO $32.50. NEW C.C.M. and English, $35. Expert bicycle repairing; work guaranteed. Victory Cycle Works, 581 Johnson St. G 4722.

INDIAN SCOUT MOTORCYCLE, 1931, first-class condition. Phone G 5667.

RIDE A BICYCLE—BICYCLES ARE THE cheapest in years. Prices from $34.50 up. The cyclist does not have to pay the gas tax. Robinson's, 1220 Broad Street, opp. Colonist.

40L STOVES AND RANGES

TEN TRADE-IN RANGES, REBUILT Bargains. B C Hardware. 718 Fort St

4-HOLE FAWCETT RANGE, STEEL TOP, enamel back, waterfront, thermometer, $43. Carter's Stove Store, 822 Fort Street. E 3511.

40X MISCELLANEOUS

AN ATTRACTIVE LABEL IS A SILENT salesman, and will repay you many times on the money invested. Let us show you samples of our work.

We can design one suitable for your goods which will create a bigger demand for more business.

THE COLONIST
1211 Broad Street — Phone G 5241

ALL LOCAL CAUGHT FISH AT LOWEST prices. We deliver. Phone E 6041 Bourke's Fish Market, 632 Yates.

ALL OAK BARRELS FOR WINE OR home brew, fermenting tubs. Repairs. Up-Island orders shipped promptly. Wilkinson, 241 Gorge Road, and market.

ART GRAND GERHARD HEINTZMAN piano, like new, $275. Apply 1617 Quadra.

BLACK SOIL, ROCK, GRAVEL, CINDERS for sale, delivered. E 8481.

BLACK SOIL, CLAY, MANURE, ROCK, sand and gravel; delivered. G 5664.

BARGAIN, .303 WINCHESTER RIFLE IN excellent condition. Phone E 3848

BABY'S SULKY AND CRIB, BOTH almost new, cheap. 521 Langford St., Victoria West.

BOILING FOWL — AT BENTLEY'S, both Markets; 13c per lb. and up. Milk-fed fryings and roasting chickens, 25c per lb.

CROQUET SET, 4 ASSOCIATION MALLETS, 4 colored balls. Electric brand; cast iron wickets, F. H. Ayers; cost in Old Land £7. Sale price $9.50. X-L-N-T, 1038 Fort St.

DRYER TYPE ELECTRIC WASHER, like new. G 2021.

Estd. 1908 — Oldest Adv. Agency in B C
"Advertising is to business as steam is to machinery"
IN ADDITION TO MAIL AND NEWSPAPER ADVERTISING
We can execute quickly:
1. Mimeographed pamphlets and booklets (plain or illustrated).
2. Circular price lists for stores and others.
3. Addressing and mailing.
4. Financial statements.
5. Circular postcards.
6. Mimeographing and multigraphing.
7. Notices of meetings.
8. Programmes (plain or fancy).
9. Ruled forms for office and factory use.
10. Lodge, Club and Society circulars.
11. Personal letters in quantities (each letter with name on top and signed).
12. Mailing lists (local or out of town).
It will pay you to get our prices. Stationery and printing supplied if desired.
NEWTON ADVERTISING AGENCY
Mail and Newspaper Advertising
Multigraph and Mimeograph Circular Letters and Postcards. Addressing. Mailing
Mail Advertising Planned, Printed and Mailed.
Suite 1, 604 Fort St. — Phone Empire 3713

40 FOR SALE—MISCELLANEOUS (Continued)

DAIRY BOILERS, WASH PANS. Gillham's Iron Works, 1824 Store Street E 4411.

EXCHANGE — DOUBLE BED FOR single. 1239 Pandora Avenue.

ENGLISH BABY BUGGY, AS NEW, rainproof cover; $15. G 2778.

EXCELLENT GRAVENSTEIN APPLES for sale, $1.25 per box. Phone G 1231

ELECTRIC RANGETTE, NEW, $12.50; mission dining suite, snap, $22.50. E 3002.

FIRST YEAR HIGH SCHOOL BOOKS for sale, general course. Apply 1010 Mason Street.

FINEST BLACK SOIL; ROCK FOR ROCK garden and terraces; manure. E 3977.

FOR SALE—REMINGTON RIFLE, .22 cal., $7.50; gramophone, $8; genuine Lemaire field glasses, $12.50; traveler's sample case, $7.50; salmon fishing rods, $2.75; salmon fishing reels, $2.75; 201A tubes, 50c; Jockey Club field glasses, $4.75; beautiful fly fishing rods, $6.75; Rogers electric radio, $22.50; Westinghouse console electric radio, $38.75; bicycle tires, new Dunlop, $1.25; boys' and girls' bicycles, $12.50; reading glasses, 50c; 5-tube battery sets, $8.75; "B" eliminators, $4.75; late style spectacles, to fit any sight, $2.75. Jacob Aaronson's New and Second-Hand Store, 581 Johnson Street. G 4722. Opposite Red Cross Workshop.

FRESH JAMAICA COFFEE, 22C LB.; India tea, 24c lb Cairo Coffee Shop, Douglas, opposite Hudson's Bay Company

JAMESON'S TEA OR COFFEE, 38C LB. or 2 lbs. for 75c. Fernwood Grocery, phone G 3522.

JERSEY GRADE "A" MILK, DELIVERED. 10c quart, 5c pint, at dairy. G 5564

LIME FOR CHICKEN HOUSES, $1 BAG V.I. Lime Co., Parsons Bridge. E 6441

LAWN MOWERS SELLING AT LESS than wholesale cost. B.C. Hardware, 718 Fort St.

MATTRESSES — FACTORY TO YOU. Single, $4.25; full size, $4.75. Factory, 828 Pisgard St. E 5288.

PREMIER VACUUM CLEANER, $30; Sunkist juice extractor, $10.50; small electric motors, $6.50; complete set of ten electric fixtures, $22.50. Electric and radio repairs. H. D. Mainwaring & Co., 815 Fort Street. G 7821.

PURDY'S SPECIAL BREW $1.00
3 lbs. malt, 1 large pk. hops, 3 lbs. Dem. sugar, 8 doz. caps, 1 yeast.
858 Yates St. — Phone E 2532

SET OF PLATED CANDELABRA, FIREDOGS and furs. E 1838.

SET OF GOLF CLUBS, DRIVER AND four irons and bag, $12. Phone Sidney 82M.

SET OF 12 ENGLISH GOLF CLUBS, 3 wooden, balance iron, and bag. Apply Box 8766, Colonist.

TENT — NEW 8 X 8, $8.75. WINDOW shades, 3.0 x 5.6, 55c. E 5288.

UMBRELLAS FOR LAWN OR BEACH—Just a few left, $5, $8.50 and $15. F. Jeune & Bro., Ltd., 570 Johnson St. G 4632.

USED JOHNSON ELECTRIC FLOOR polisher, $20; mounted grindstones, $7 and $6.50. Heavy gauge wire netting and fencing at reduced prices. Alcock, Downing & Wright, 546 Yates.

YOUNG SINGING CANARY, $3.50; baby's high chair, $1.50. Phone E 5474.

41 WANTED—MISCELLANEOUS

A SET OF LEFT-HANDED GOLF CLUBS at moderate price. About five or six to the set. Box 8788, Colonist.

A REPUTATION FOR PAYING HIGHEST prices for rags, bottles, tools, stoves, furniture, or anything you wish to dispose of. We call anywhere, any time. G 4752

ABOUT YOUR JUNK, METAL, BOTTLES, furniture, etc. Phone G 8721.

BEST PRICES PAID FOR OLD NEWSPAPERS. E 0372.

GOLD AND SILVER BOUGHT FOR CASH. Watches, clocks and jewelry repaired. Stoddart's, 605 Fort Street.

HIGHEST CASH PRICES PAID FOR diamonds, old gold and silver at Aaronson's, 581 Johnson St. G 4722.

MRS. JOWITT, 821 FORT, REQUIRES all kinds gents' clothing, suits, shoes. Look for Blue Signboard. E 2442.

ODDY'S, 1600 DOUGLAS STREET—WE buy good class furniture, china, silver, old jewelry and brassware. Good prices paid. Phone Empire 2812

PHONE GARDEN 4752—WE PAY BEST prices for bottles, rags, tools, stoves, furniture or anything else you wish to dispose of. We call anywhere, any time. Try us.

WANTED — GOOD PIANO. PHONE E 6353.

WANTED — FROM 20 TO 30-GALLON retail milk route. State price per gallon. Box 8780, Colonist.

WANTED — A GOOD SECOND-HAND drag saw. Phone G 5902.

WANTED—GENT'S BRITISH BICYCLE, 3-speed preferred; good condition; reasonable. G 4332. Box 8435, Colonist.

WANTED — GOOD SQUARE WASH basin with taps, etc., for bathroom, cheap. State particulars. Box 7990, Colonist.

WANTED—OLD BICYCLES AND PARTS, for cash. Victory Cycle Works, 581 Johnson Street, G 4722

47 ROOM AND BOARD

AT THE BUNGALOW, 641 SUPERIOR Street—Select private board and residence; central. Transient or permanent.

ATTRACTIVE HOME, TWO SHARING large room, $30; near Rockland. E 4837.

A REALLY COMFORTABLE HOME, good food and cooking, for two, near Rockland. 710 Linden.

ATTRACTIVE PRIVATE BOARD-RESIDENCE, close in. Beautiful furnishings. Excellent food. Box 8085, Colonist.

ABERDEEN HOTEL, 841 McCLURE—From $35 monthly, breakfast and dinner; $40 to $47, full board. G 0111.

AVAILABLE IN SELECT HOME, ATTRACTIVE room with meals. Ideal location, every convenience. E 5568.

A FIRST-CLASS CITY HOTEL OFFERS exceptional Winter rates. American and European plans. Box 8714, Colonist.

COMFORTABLE FRONT BEDROOM; also single room; close in. 438 Vancouver Street. Phone G 7268.

FURNISHED ROOM, WITH OR WITHOUT board. 3209 Quadra. Phone G 3840.

GOOD HOME FOR BUSINESS MAN, facing park. 913 Haywood Ave. E 5268.

PAYING GUESTS

IN PRIVATE HOME ON BEACH DRIVE, overlooking sea and golf course. Magnificent views, artistic furnishings and excellent food. Empire 8256.

ONE OR TWO BOARDERS TAKEN IN private home as members of family. Phone E 7718.

PAYING GUESTS: TWO GENTLEMEN sharing large room, separate beds; refined home; reduced terms; garage. E 0298.

PLEASANT ROOM, GOOD TABLE. Private home. Close in; garage. E 8672.

ROOM AND BOARD IN PRIVATE home, convenient for students attending Normal School. Apply 2324 Richmond Road. Phone E 3084.

SMALL, CHARMING HOTEL, OSBORNE Court, 817 McClure St. Miss Ewing Tel. Garden 8144

SELECT ROOM AND BOARD, CLOSE IN. Low rates. Phone E 8271.

THE OAKS, ROCKLAND AVENUE, SELECT residence with board. Phone E 0448.

THE MAPLES, 1306 YATES STREET—Select room and board; garage Garden 7749.

48 ROOM AND BOARD WANTED

HOUSEKEEPING OR ROOM AND board, working man; garage. Box 8734, Colonist.

49 ROOMS TO RENT

49A FURNISHED

BRIGHT AND COMFORTABLE ROOM in private home; garage if needed; close in. E 2050.

BROADWAY ROOMS, CENTRAL, AT Broad and Johnson; sleeping or light housekeeping; single or en suite. Hand time rates

COMFORTABLY FURNISHED ROOMS in private family, Oak Bay, close beach. 1171 Newport Ave. E 4334.

49 ROOMS TO RENT (Continued)

LARGE LIVING-ROOM WITH FIREPLACE, bedroom, use of kitchen; garage. Phone G 6917.

VICTORIA'S FAMILY HOTEL
Rates $1 and Up
HOTEL CECIL
Blanshard at Johnson

612 MONTREAL STREET, NICE FURNISHED room on ground floor, quiet home; $10 month.

49B UNFURNISHED

ONE LARGE UNFURNISHED FRONT room, near Cathedral. Phone G 8638.

UNFURNISHED AND FURNISHED rooms, conveniences. Phone E 1872.

50 ROOMS WANTED

WANTED—LARGE FURNISHED ROOM with fireplace, on ground floor; good locality. Box 8760, Colonist.

51 HOUSEKEEPING ROOMS TO RENT

APPLY 918 VANCOUVER STREET—Single rooms and suites, $10 up.

51A FURNISHED

A NICE COMFORTABLE ROOM, GAS; $10, all found. 1049 Pandora. E 7839.

A FRONT FURNISHED HOUSEKEEPING room, $12 month; gas. Also small room, $6. 734 Humboldt.

AT 1178 FORT—HOUSEKEEPING ROOMS and suites; garage.

ATTRACTIVE HOUSEKEEPING ROOMS; all conveniences. 441 Vancouver. E 9567

AT 1222 YATES—ROOMS, KITCHENETTES, hot water, gas; ground floor.

CHOICE HOUSEKEEPING ROOM, TWO business girls or couple. 1181 Yates.

CLEAN, COMFORTABLE HOUSEKEEPING rooms with kitchenette. 1124 Fort

COSY FOUR AND TWO-ROOM SUITES, housekeeping rooms, bedrooms. RITZ HOTEL, 710 FORT. G 7158.

FURNISHED AND UNFURNISHED housekeeping rooms, with open fireplace and private bath. Ideal situation, block from car. Empire 8313.

HOUSEKEEPING ROOM, ALSO SUITE; close in. 834 Courtney St. E 6705.

HOUSEKEEPING ROOMS FROM $10 and $18 up. 1145 Rockland. E 9112

HOUSEKEEPING ROOMS WITH KITCHENETTE, also two-room suite. 802 Cook St.

LARGE, FURNISHED OR UNFURNISHED housekeeping rooms, garage. 225 Quebec St.

PLEASANT, CLEAN, HOUSEKEEPING rooms, hot and cold water, gas, etc. Ideal location. 1320 Yates, E 1868

VICTORIA HOUSE, 1114 ROCKLAND Small apartment, kitchenette, hot and cold water; quiet, comfortable. G 2526

1010 LINDEN, CORNER ROCKLAND—One or two rooms, all found.

52 HOUSEKEEPING ROOMS WANTED

52A FURNISHED

WANTED — HEATED HOUSEKEEPING room, close to Parliament Buildings. Apply Box 8763, Colonist.

53 FLATS AND APARTMENTS TO RENT

APARTMENT, FURNISHED OR UNFURNISHED. Apply Mrs. Harbour, Parkview, 828 Bay.

ATTRACTIVE THREE-ROOMED SUITE, ground floor, private entrance. 2220 Cook St.

ALVIN APARTMENTS — SMALL, MODERN, steam heated. 1009 Johnson.

AILSA MANSIONS—STRICTLY MODERN, but at attractive rentals to suit all pockets; garage. E 0961.

AT MOUNT EDWARDS, 1002 VANCOUVER Street—Newly decorated suites. Phones E 4322. G 4977.

APARTMENT, UNFURNISHED, VACANT soon; near park and school; garage. Central Park Apartments, corner of Queens Avenue and Vancouver Street. Empire 8921.

AT 645 DUNEDIN, BRIGHT GROUND floor apartment. G 7782.

AT LELAND—COMFORTABLE SUITES, low rents. Phone G 7915.

A FURNISHED SELF-CONTAINED apartment, two bedrooms, dining-room, sitting-room, dinette, kitchen, electric range; $50; close to St. Margaret's School. 1609 Gladstone Ave. Phone E 2848.

AT THE KENSINGTON—FURNISHED apartment. 919 Pandora.

AT THE GRANGE, 650 LINDEN — Bright furnished suite. E 7585.

A BLOCK FROM PARK WITH TENNIS courts, handy to beaches and links—Very comfortable, newly furnished and spotlessly clean apartments in brick building. One or two large rooms, dressing-room, bathroom, kitchen (gas range). For rent by day, week or month Phone E 4822.

AT MODERATE RENTS—NICELY FURNISHED suites. Le Roy Apartments, 503 Montreal.

AT OLYMPIC, 1120 MAY—COSY FURNISHED two-room suite, $21.

APARTMENT; BUSINESS GIRLS. CLOSE in. Attractive prices. 1721 Quadra.

ATTRACTIVE SUITE, FURNISHED OR unfurnished, heated. 240 Linden Ave.

APARTMENT AT 1054 SOUTHGATE ST., 4 rooms, modern, built-in furniture, close in, front and back porches.

A LOVELY SUITE, MODERN, QUIET. Tudor Manor, 1025 Fairfield. Garage.

ARGYLE COURT, 424 LINDEN AVE.—Unfurnished suite. Phone for particulars, G 1851.

BELWIL APTS.—FURNISHED SUITES; reasonable; gas. Phone G 0220.

BON ACCORD, 845 PRINCESS—FULLY furnished; central; homelike G 0180

BELL APARTMENTS, 1021 COOK ST.—Suite for rent. Phone G 1462.

BROADWAY COURT, 442 SUPERIOR—Quiet; select; walking distance. Suites, unfurnished, are spacious, convenient and comfortable. E 3022.

CRESTA-LINDA — BEAUTIFUL WARM suite, separate entrance; moderate. G 2542, G 8657.

WALDRON APARTMENTS
837 Burdett Avenue
FULLY MODERN APARTMENTS
CONTAINING large living-room with electric fireplace, Murphy bed; dining alcove with table and four chairs; kitchenette equipped with gas range, Frigidaire, tiled sink, etc.; one bedroom and well equipped bathroom. Hardwood floors. Rent $50 per month.
Apply on Premises or to
PEMBERTON & SON
625 Fort Street — Phone G 8124

DUCHESS APARTMENTS—TWO, THREE and four-room apartments in this brand new building, heat and water supplied, gas range and fireplace in each apartment, garages available, all bright cheery rooms, rentals $30, $35 and $40 per month.
P. R. BROWN & SONS, LTD.
1112 Broad Street — Phone G 7171

FAIRFIELD HOUSE—FIRST-CLASS NEW 3-room sunny apartment and garage; central, fine view; $35 Phone G 7241

FURNISHED THREE-ROOMED SELF-contained flat, gas, at 307 Quebec Street; $20, including light, water.

FURNISHED APARTMENT, CLOSE IN, 3 rooms and bath. Includes hot and cold water, also heat. Only $32.50. Listing X393. The Griffith Co., 613 View St.

GABLES, LINDEN AND FORT—LOVELY SUITE, WEEKLY OR MONTHLY.

HAMPTON COURT — UNFURNISHED apartment; sitting-room, dining-room and one bedroom. G 5611.

HARROGATE, BEACH DRIVE, OAK Bay—Suites in this beautiful building. Garage with each suite. Hot-water heat, Frigidaire E 2185

HUMBOLDT APTS.—FURNISHED SUITE (ground floor); $3.50 up; close in. G 0139.

LANGLEY APARTMENTS—TWO FIRST-class suites; downtown. Vacant now. Apply to Mrs. Bodman or Mrs. Cheer. 1218 Langley Street.

MARINE CHALET, OAK BAY — VICTORIA'S finest furnished kitchenette apartments, steam heat, electric refrigeration. Near beach, car line, golf links. Special rates to permanent tenants. E 5541.

53 FLATS AND APARTMENTS TO RENT (Continued)

MT. BAKER COURT, NEWPORT AVE. Delightful three-room suite, unfurnished; close to Oak Bay beach and Windsor Park. Low rent. Apply Munday's Shoe Store, 1203 Douglas Street.

NORMANDIE — FULLY FURNISHED, newly decorated suites; new rugs and hangings, clean and attractive; $22.50 and up. Nice three-room unfurnished suite, $25. Phone E 6284.

PARKDALE APARTMENTS—4-ROOMED suite, $15; 3-roomed suite, $13.50, including water. P. M. Russell, 112 Pemberton Bldg.

ROCKLAND COURT, ROCKLAND AVE.—Furnished or unfurnished suites, with garage, large garden and tennis courts For particulars phone G 6640

SAVOY MANSIONS—FURNISHED SUITE with two bedrooms, bathroom, electric kitchen. Attractive prices. G 8622

SCOTT APTS. — REASONABLE RATES Transient, resident. Inspect. E 6311.

"Next Door to Everything in Town"
BEVERLEY HOTEL APARTMENTS
724 Yates Street, Off Douglas
SIX STORIES of comfort and economy. We specialize in light housekeeping suites, but also have nice bedrooms and unfurnished rooms. You are cordially invited to come and see for yourself. Unlimited steam heat, hot water, gas, light, phone, elevator service.
Jas. A. Griffith, Prop. — Phone E 6914

SMALL MODERN FLAT, UNFURNISHED. Adults only. 508 Oswego Street.

THREE ROOMS, FULLY MODERN, NEWLY decorated, heat, garden. Phone E 8447.

TREBARTHA—FIREPROOF, CLOSE IN, modern; $22.50 to $25. G 4456.

TWO-ROOMED FURNISHED SUITE, low rent to permanent tenants. G 3152.

UNFURNISHED SUITE, BEST PART OF Fairfield, low rent. Phone caretaker for appointment. E 9963.

UNFURNISHED suite, in one of Victoria's newest apartment buildings. Quiet, homelike surroundings; excellent view.
Unfurnished, $45.00.
THE ROYAL TRUST COMPANY
Rental Department
1202 Government St. — E 4126

WELL-FURNISHED FLAT AND ONE UNFURNISHED; bathroom; central heating, hot water. Garages. Low rent to adult tenants. E 1918.

1, 2 AND 3-ROOM APARTMENTS—$6 TO $12 month, water and light included Bayview Apartments. 400 Bay. E 0768.

4 AND 5-ROOM SELF-CONTAINED flats, 1746 Fort; low rent. E 8795.

3-ROOMED SUITE, UNFURNISHED; hot-water heating; garage. E 9873.

764 TRANSIT ROAD, OAK BAY—Large 4-roomed suite, furnished; private entrance. Close to bus and beach. Phone G 8787. Rent $25.

55 HOUSES TO RENT

55A FURNISHED

A COSY FURNISHED FOUR-ROOMED bungalow, open fireplace, furnace, modern. $37.50. Apply 1809 Gladstone Avenue.

A FINELY SITUATED MODERN HOME, overlooking Oak Bay golf links and sea. Three reception-rooms, large hall, excellent library, three double and two single bedrooms, two bathrooms, three toilets, usual offices. Available now Phone G 6124, or evenings E 9095.

BEAUTIFUL 5-ROOM STUCCO BUNGALOW Lincoln Road, Oak Bay, with hot water heating, electric stove, Frigidaire, piano, radio and all conveniences, linen and silver; extra well furnished. Will lease for 6 months, $55. Close to sea. A. A. Meharey & Co., 624 Fort St. E 1167.

FOUR ROOMS, BATH, PANTRY, $17.50, including water. The Griffith Co., phone E 7181.

FOR IMMEDIATE POSSESSION—FIVE-roomed furnished cottage on Florence Lake, consisting of bedroom, kitchen, living-room, dining nook and large sun porch. One acre ground, with fruit trees and garden. Beautiful surroundings and ideal location for all year round. Very reasonable rent. Write Wm. H. Spencer, Langford P.O.

FURNISHED OR UNFURNISHED SIX-room fully modern bungalow on Victoria Avenue, Oak Bay. Garage. Apply 208 Union Bldg. Phone G 3933

FOUL BAY WATERFRONT—4-ROOMED bungalow, gas. Phone E 3458.

FIVE-ROOM PARTIALLY FURNISHED house, 2399 Florence Street. Phone G 7045.

FOUL BAY WATERFRONT PROPERTY—Three-roomed fully furnished cottage. E 7818.

HOUSES, FURNISHED OR UNFURNISHED, for rent or sale on easy terms Fred. M. Russell, 112 Pemberton Bldg.

NEWLY DECORATED COTTAGE, FOUL Bay waterfront; immediate possession. 1657 Crescent Road.

TO RENT, FULLY FURNISHED, ON long or short lease—Mr. Birnie's strictly modern residence on Oak Bay seafront, at extremely low rental. Apply to
CROSS & CO.
Belmont House
Phone E 0632 — Government Street

5-ROOMED FURNISHED HOUSE WITH garage, close in. Apply 2521 Blanshard.

4-ROOM BUNGALOW, GARAGE, NEAR bus and car line. Empire 1000.

5 ROOMS, CEMENT BASEMENT, FURNACE, garage. Phone G 7290.

55B UNFURNISHED

PEMBERTON & SON

1732 Second St., 4 rooms, good condition $17.50
1433 Mitchell St., 5-room bungalow; furnace; now vacant. 22.50
1704 St. Ann St., 4 rooms, excellent condition 25.00
520 Trutch St., 7 rooms; furnace; garage; now vacant. 30.00
16 Beach Drive—6-room stucco bungalow; Oil-O-Matic heating; garage 42.00

PEMBERTON & SON
625 Fort Street — Phone G 8124

CRANMORE ROAD—MODERN 7-ROOM house, three bedrooms $45.00
CORNER OF MOSS AND MINTO—Five-room bungalow, two bedrooms, hot-air furnace and garage $30.00
HAMPSHIRE ROAD—Five-room bungalow, vacant August 21 .... $30.00
ROBERTSON STREET—Seven rooms $22.50
REDFERN STREET—Seven rooms, newly decorated $20.00
KER & STEPHENSON, LTD.
Real Estate, Insurance and Financial Agents
1206 Government Street — Phone G 4127

BUNGALOW, FIVE ROOMS; HELMCKEN Street; $16, with water. Phone G 6428

FAIRFIELD RENTAL BARGAIN — SIX rooms, bath, fireplace, furnace, garage, full basement; $35. The Griffith Co. Phone E 7181. Listing 235.

ATTRACTIVE HOUSES

FURNISHED AND UNFURNISHED—Oak Bay, Fairfield, all parts of city. Rents to suit everybody. Heisterman, Forman & Co., 606 View St. E 4181.

FOUR-ROOM STUCCO BUNGALOW (new), furnace and garage, $27.50. Seven rooms, Fairfield: furnace and garage, $35. Six-room bungalow, near High School; good condition; $35. Good semi-bungalow, near Jubilee; furnace and garage, $35. Rosevear & Gordon, Ltd., 110 Union Bldg. Phone G 6041.

FIVE-ROOM MODERN BUNGALOW, Oak Bay, close to Monterey School; immediate possession. The City Brokerage, 1009 Blanshard St. G 5023.

FIVE ROOMS, BATH; GARAGE; ONLY $16. Listing 109. The Griffith Co. Phone E 7181.

FOR SALE OR RENT—1050 SOUTHGATE Street—Ten-room house (5 bedrooms), sunroom, pantry, sleeping porch, bathroom, 2 toilets, large basement, furnace; full-size lot, good garden. Would make an excellent duplex or apartment house. Apply to D. Fraser, Colonist Office.

55 HOUSES TO RENT (Continued)

FURNISHED SIX ROOMS, NEAR SEA and park. Four rooms, Foul Bay. E 2581.

FOR RENT, FIVE-ROOMED HOUSE; $15. Phone E 8530.

FOUR-ROOM STUCCO BUNGALOW (new), furnace and garage, $27.50. Five-room stucco, Oak Bay; open fire, garage, $30. Seven rooms, Fairfield; furnace and garage; $35. Six-room bungalow, near High School; good condition; $35. Good semi-bungalow, near Jubilee; furnace and garage, $35. Rosevear & Gordon, Ltd., 110 Union Bldg. Phone G 6041.

GOOD MODERN SIX-ROOMED HOUSE, 1825 Haultain Street; rent $18. Phone G 6566.

IMMEDIATE POSSESSION—FAIRFIELD, six rooms, full cement basement, furnace, breakfast nook, pantry, washroom, sunroom, garage, gas, etc. Only $25. Will lease. The Griffith Co. Phone E 7181.

JAMES BAY—MODERN SIX ROOMS, warm; near Parliament Bldgs. E 8187.

MODERN FOUR-ROOM STUCCO BUNGALOW to rent, unfurnished, on Superior Street, James Bay. Moderate rent. Apply Munday's Shoe Store, 1203 Douglas Street.

GORDON HEAD

NEW SIX-ROOM SEMI-BUNGALOW ON the waterfront, reasonable rent to reliable party.
J. N. HOLLAND, 208 Pemberton Blk.

OWNER WILL RENT LOVELY BUNGALOW, Oak Bay; built-in features, large Dutch kitchen, three bedrooms, laundry-room, sunroom, fireplaces, furnace, to careful tenant. Box 8077, Colonist.

OPPOSITE SANDY BEACH AND CLOSE to car, six-room residence, rent $20. Phone E 2636.

OAK BAY, ON HAMPSHIRE ROAD South — Seven-room semi-bungalow, three bedrooms, three fireplaces; furnace, garage. Lovely garden and trees; for rent on lease, or will sell on easy terms. Owner, telephone Empire 9525.

SIX-ROOMED MODERN HOUSE, GARDEN, garage, chicken house; close to car. Colquitz 28W.

TO RENT IN ESQUIMALT — UNFURNISHED, attractive five-roomed bungalow, large veranda; two lots, fruit trees; $25 per month. Phone G 5185.

UNFURNISHED OR FURNISHED—Seven rooms, desirable location, near three schools. E 9788.

WORKING MAN'S COTTAGE, 825 Roderick Street; three rooms, electric light and bath; large garden; $10. Phone Empire 0171.

7 MODERN HOUSES, WELL LOCATED, FROM $18 TO $25 PER MONTH.
J. N. HOLLAND, 208 Pemberton Blk.

440 WALTON ST., FAIRFIELD; BEAUTIFUL five-room new stucco, with unfinished attic; lovely grounds; extra large living-room with tile fireplace, hardwood floors, built-in bath, furnace and garage; will lease for $36. A. A. Meharey & Co., 624 Fort St. E 1167.

$35—LOVELY WATERFRONT SEMI-bungalow. R. Morton, 130 Pemberton Bldg.

714 KINGS ROAD — FOUR-ROOMED duplex, ground floor. Phone G 8788.

734 PEMBROKE ST. (NEAR DOUGLAS), five-roomed dwelling, $18. 302 Robert St., Esquimalt, five rooms, garage, $16. Phone E 1813.

$18—SIX-ROOM BUNGALOW, ONE floor, basement and furnace. $18—Four-room bungalow, garage. $23—Nice five-room bungalow, garage in cement basement. $16—Nice five-room bungalow. $22—Six-room bungalow, garage in cement basement, furnace. Possession to any September 1. W. J. Gilliland & Co. Phone G 7241.

57 WANTED TO RENT—HOUSES

57A FURNISHED

FIVE-ROOMED FURNISHED BUNGALOW at moderate price, preferably stucco. Box 8784, Colonist.

HOUSE, FURNISHED OR UNFURNISHED, James Bay preferred. Box 8878, Colonist.

57B UNFURNISHED

WE HAVE A WAITING LIST OF TENANTS for unfurnished houses in all parts of the city. List with us for immediate results. P. R. Brown & Sons, Ltd., 1112 Broad Street. Phone Garden 7171.

61 SUMMER RESORTS

AT CORDOVA BAY — FURNISHED 3-room cottage for rent. For full particulars phone Miss Richards at E 3311 after 1 p.m.

CADBORO BAY, FURNISHED COTTAGES, rooms, camps from $25. E 9785.

RAINBOW BEACH CAMP, SOUTH Vesuvius Bay, Saltspring Island; 40 acres; unique private beach. Cabins from $1.50. Fishing now good. For reservations phone 11L.

SHAWNIGAN LAKE — ROOM AND board; modern conveniences; saddle horses. E 2747, nights. Reasonable rates.

SHAWNIGAN LAKE FOR HEALTH AND the WEST ARM for choice lots. Southern exposure, virgin timber and beach. Reached by car or boat. Near tennis courts and golf. Particulars, Walbank, Shawnigan Lake, B.C.

61A COTTAGES AND CAMPSITES

SUMMER COTTAGES AT DEEP COVE; also spacious tenting grounds. Good fishing, boats for hire. Mrs. C. Moses, Sidney, B.C. Phone 30X Sidney.

62 NURSING AND CONVALESCENT HOME

BEAUTIFUL OAK BAY—GUESTS. REDUCED rates. 1424 St. Patrick. E 4732.

SAANICH HEALTH CENTRE—NURSING and Convalescent Home, Royal Oak, B.C. Elderly people and invalids cared for at very low rates. Medical attendance available at any time. Write, or phone G 4979.

SUNHILL SANITARIUM, MONTROSE Avenue—Preventive, curative and convalescent treatment. E 5021.

63 POULTRY AND LIVESTOCK

63A POULTRY AND SUPPLIES

PULLETS — SWAN LAKE CHICK Hatchery, Swan St. Empire 0091.

R.I. REDS, 60 HENS, LAYING; ALSO 80 cockerels, 3 to 6 lbs. Come and see them. Will sell very reasonable. Jeffery, Conway Road, Glyn P.O.

63B HORSES

FOR SALE—GOOD HEAVY WORK TEAM horses. Phone E 2595.

63C CATTLE

FOR SALE—FRESH JERSEY AND HOLSTEIN cows. Apply W. D. Michell, Keatings.

FOR SALE — JERSEY AND HOLSTEIN cows, freshened, good milkers. Belvedere Hotel, Sooke

JERSEY COW DUE; WILL TRADE. Fletcher, Mackenzie Avenue.

REGISTERED JERSEY, JUST FRESH, milking four gallons rich milk, third calf. George McLean, Sidney.

63D SHEEP

SHROPSHIRE RAMS, SPLENDID STOCK (all Government inspected), $18 to $28. Also 20 purebred Shropshire ewes, $14 each. Inspection welcome. Registration paper free. Whitney-Griffiths Bros., R.R. 1, Victoria

63F DOGS

FOR SALE—WHIPPETS. 2633 Fernwood Road.

FOR SALE—POINTER MALE PUP, FOUR months; good hunter; $10. B. S. Harrison, Parksville, Vancouver Island.

FOR SALE — TWO PEDIGREED MALE wire-haired terrier pups, six weeks old. Telephone E 6639.

63X MISCELLANEOUS

TO BE SOLD OR LET—A DAIRY AND mixed farm of fifty-three acres, Shawnigan Lake. Arthur Morris.

WANTED—STOCK SADDLE. MUST BE in good condition. State price. M. M. Towers, Sidney. Phone 29T.

65 AUTOMOBILES

CASH WAITING FOR USED CARS. Victoria Auto Wreckers, 721 Cormorant. E 8444.

A Mart for Busy Readers—Property for Sale or Trade

65 AUTOMOBILES (Continued)

A MODEL 1929 FORD TUDOR SEDAN parts now in stock. We are wrecking this car which has done only 10,000 miles and is in the pink of condition. Motor complete, $100, all other parts at half price. Come early. Also 1929 McLaughlin Buick 35-30 Standard 9 Coach, now being wrecked; the body is for sale complete, and all other parts at bargain prices. Running board luggage carrier at $1.75, all styles. Dodge Sedan, 1925 4-door, $235. W. Frank Cameron Auto Parts, 949-953 View St. Phone E 6633.

RADIATORS AND FENDERS

AUTO RADIATOR, BODY AND FENDER Specialists. Workmanship that cannot be excelled.
BURGESS BROS.
1309 Quadra Street Empire 8231

65A FOR SALE

ALL CAMERON BARGAINS—CHRYSLER 70 roadster, $375; 1928 Star touring, like new, $90; 1929 Model A Ford four-door sedan, $300; 1925 Chevrolet touring, $85; 1926-27 Ford sedan, $85; Buick touring, $40; light closed trailer, $40; Ford light delivery, $40; Ford touring, perfect shape, $30. Cash for your car. Parts for all cars.
CLIP CAMERON AUTOS, LTD.
Phone G 6724 1049 Fort

BUICK ROADSTER. A BEAUTIFUL little car in particularly good condition. Rumble seat and complete equipment. Fully guaranteed $450

FORD SEDAN. A real good Tudor at the right price $60

Others—Buicks, Marquette, Oakland, Dodge, Essex, Whippet, Etc.
H. A. DAVIE, LTD.
McLaughlin-Buick Cars — G.M.C. Trucks
860 Yates St. 851 Johnson St.
Phone Garden 8154

CHEVROLET BUG, CHEAP; NEW TIRES. Apply 921 Wharf.

EXHIBITION WEEK SPECIALS
EVERY CAR A WINNER

ESSEX SEDAN, 1928 Super Six. Cut to $450
NASH SEDAN, special. Out to $495
DODGE D.A. SEDAN, 1929. Cut to $725
MARMON COUPE 8, 1929. Cut to $695
CHRYSLER COACH. A Gift. Cut to $225
CHEVROLET SEDAN, 1929. Cut to $385

Others to choose from.
BEGG MOTOR CO., LTD.
Yates at Quadra
Used Car Lot—838 Yates
Visit Our Showrooms for a Good Used Car. Visit the Willows for the latest models in Dodge and Plymouth Cars

FORDOR, MODEL "T," VERY GOOD condition. 1128 Mason Street.

THE NEW ESSEX TERRAPLANE
Sets a New Standard of Performance

THESE used cars are reduced to a new standard of value. See them—buy them—you cannot do better.
1927 Early HUDSON Brougham $295
1928 ESSEX Challenger Coupe $495
1928 ERSKINE Sedan $495
1926 CHEVROLET Coach $150
DODGE Four Screen-Side Delivery $170
Open Evenings Tel. Empire 5633
A. W. CARTER, LTD., 831 Yates Street

USED CARS BOUGHT AND EXchanged. Masters Motor Co., Ltd.

"JUNKIE," AUTO WRECKER

WANTS 50 late model cars for wrecking. Best cash price paid.
We have spare parts for the following late model cars in stock: 1924-30 Buicks, Cadillac, Chevrolet, Chrysler, Dodge, Essex, Model "A" Ford, Hudson, Hupmobile, Jewett, Paige, Pontiac, Reo, Studebaker, Willys-Knight; also a large assortment of truck parts. Engines from $35 up. S. H. tires, all sizes. Batteries, generators, starters.
PACIFIC AUTO WRECKING CO., LTD.
937 View Street Phone E 7531

WILL EXCHANGE FEDERAL TRUCK, $375, perfect condition, for lumber, wood or other value. 367 Beechwood, Victoria.

THIS WEEK'S BEST BUYS
1928 HUPMOBILE SEDAN $585
1928 ESSEX COACH $295
We have buyers with cash waiting for good used cars. Bring yours in.
PREMIER MOTOR CO., LTD.
818 Yates St. Phone E 0741

1930 PONTIAC COUPE. THIS CAR IS like new. One of those exceptional buys that you hear of just too late $495
1928 FORD Touring. Has been well cared for; original paint; Ruckstell four-speed axle $110
STAR Coach, 1925; very nice condition $125
CECIL EVE MOTORS, LTD.
Pontiac Sales and Service - 900 Fort St.

NEW CAR SNAP
One New 1931 OLDSMOBILE SEDAN Regular $1,595, for
$1295
See Mr. Masters
MASTERS MOTOR CO., LTD.
809 Yates Street Phone E 3541

USED CARS IN NEW CONDITION
And Ready for Delivery

THE CONDITION OF OUR USED CARS PUTS SECOND-HAND CARS ON A NEW STANDARD

1930 FORD ROADSTER $395
1930 FORD SPORTS COUPE $395
1930 FORD TUDOR SEDAN $425
1930 FORD TOWN SEDAN $525
1928 ESSEX SEDAN $395
1928 CHEVROLET COUPE $395
1930 HUPMOBILE SEDAN $650
1930 FORD DE LUXE DELIVERY $495

Various Others
NATIONAL MOTOR CO., LTD.
819 Yates St. Ford Dealers
Open Evenings Terms Arranged

JAMESON MOTORS
REPUTABLE USED CARS

1928 PONTIAC Roadster with rumble seat. Car in first-class condition, good tires. A real snap for $295
1929 NASH Convertible Cabriolet with rumble seat. Car fully guaranteed like new, with one year's service, for $645
1931 PONTIAC Coupe, with new car guarantee, one year's service. Reduced to $795
1930 DE SOTO "8" Sedan, fully guaranteed, one year's service. Reduced to $695

JAMESON MOTORS, LTD.
740 Broughton Street

THOMAS PLIMLEY, LTD.
Serving the Public for Thirty-Nine Years

TODAY'S BEST BUY

1927 NASH SEDAN. Here's a chance to get a car of this well-known make at a bargain. The motor has been checked over and is in perfect running order, and the tires and paint are in first-class condition. If you want a good, roomy, comfortable car, with many miles of dependable transportation, come in and ask for a demonstration.
TODAY'S BEST BUY $435

MANY OTHERS
"Ask Any Plimley Used Car Owner"
THOMAS PLIMLEY, LTD.
Established 1893
1010 Yates Street Phone G 2161

1925 FORD TUDOR SEDAN, CONDItion O.K.; no licence; $38. G 5323.

65 AUTOMOBILES (Continued)

SALE! SALE! SALE!

1930 OLDSMOBILE de Luxe Sedan. Looks and runs like new. Six wheels and trunk rack $795
1929-30 OLDSMOBILE Sedan. Has had the best of care $675
1928 ERSKINE Six Coach. A nice economical little car $355
1929 DURANT Model "66" Sedan. Condition like new $495
1931 DURANT Sport Roadster. Has six wire wheels, rumble seat. Looks and runs like new $585
1930 WILLYS "6" Coupe $395

MASTERS MOTOR CO., LTD.
809 Yates Street Phone E 3541

1926 FORD TOURING. THIS car is in fair running order and will provide cheap transportation for $40
Car Sales Dept.
JONES BROS.' SERVICE STATION, LIMITED
Corner Yates and Quadra
Phone E 4021

WHY WALK?
$30—STUDEBAKER TOURING
$35—FORD COUPE
$45—OLDSMOBILE TOURING
$50—CHEVROLET TOURING
$60—FORD TUDOR
$75—ESSEX COACH
$85—BUICK TOURING
$95—MAXWELL TOURING
THE MOTOR HOUSE (VICTORIA), LIMITED
Chevrolet Dealers
Phone E 1107 971 Yates St.

1930 WHIPPET 4-DOOR SEDAN, $335; 1921 Ford coupe, 4 new tires, lots of extras, $115; 1927 Chev. two-door sedan, with a 1928 motor, $335; 1926 Star 4-door sedan, $175; 1925 Paige touring, $150; Oldsmobile touring, with licence, $50; Studebaker touring, with licence, $50; 1929 Chev six 1½-ton, overhauled, with new tires, $385; 1929 Reo 2-ton, hydraulic hoist, with licence, $850; 1927 Federal, double pneumatics, $750. Parts for all makes of cars and trucks at very low prices.
CLARKE'S GARAGE
931 View Street

1930 DODGE "8" CABRIOLET, CONvertible top, rumble seat. An attractive sporty car, in beautiful condition, many extras. Three-point insurance policy. Private; no dealers. Box 8797, Colonist.

65B WANTED

DO YOU WISH TO SELL YOUR CAR for cash? We will display your car in our showroom, advertise, handle the selling, financing and trade-in for a moderate commission. Car Sales Dept., Jones Bros.' Service Station, Ltd., corner Yates and Quadra. Phone E 4021.

LATE MODEL SMALL CLOSED CARS bought for cash. Thomas Plimley Ltd. G 7161.

NEW OR GOOD USED CLOSED CAB (would consider cab with body combined), for light delivery truck; must be about 47 inches wide at cowl; for cash. Apply Box 7799, Colonist.

WANTED—MEDIUM SIZE SEDAN, NOT older than 1930, will trade light car, balance cash. No dealers. Box 8782, Colonist, or phone E 5378 after 8 p.m.

WANTED FOR CASH—30 USED CARS, any condition. Particulars, Box 8433, Colonist.

WILLYS-KNIGHT DELIVERY TRUCK, in good running order. Will trade for 1,000 to 1,200-lb. driving horse. Sam Singh, E 0455.

1930 OR 1931 FOUR-DOOR, FOUR-cylinder sedan; cash. Box 8615, Colonist.

69 BUSINESS OPPORTUNITIES

ATTRACTIVE LETTERHEADS ARE an important asset to your office. We can supply you with ideas that will make a lasting impression. Let us show you samples of our work.
THE COLONIST
1211 Broad Street Phone G 5241

A PRIVATE HOTEL, CONVENIENTLY situated in high-class district, which, if desired, could be easily converted into an up-to-date apartment house, making 12 fine suites; sketch of plan at my office; 25 bedrooms, hot and cold water in each; hot-water heating. Price $12,000
Or can be bought as a going concern.
JOSEPH C. BRIDGMAN
604 Broughton St. Established 1858
Albert Burdon, Real Estate Dept.

ADVERTISER, EXPERIENCED IN office and warehouse work, wishes interest in business where services and investment of $1,000 can be utilized. Box 8676, Colonist.

BARBER SHOP AND BEAUTY PARLOR combined. Rent, $30 per month, doing business of around $150 per month, which can be increased; splendid proposition for man and wife. Sickness compels sale. W. J. Gilliland & Co. Phone G 7241.

CATTLE RANCH TO BE AUCTIONED. Write for particulars and date. "98" Ranch, Revenscrag, Sask.

DOWN-TOWN CIGAR STAND—EXCELlent stand; good returns. Price only $1,150. Phone G 6041, Rosevear & Gordon, Ltd., 110 Union Building.

FOR SALE — BEAUTY PARLOR, WELL equipped and doing good business. Box 8771, Colonist.

FULL-SIZED LOT WITH GALVANIZED iron sheds, concrete floors, toilet, etc., suitable for garage or warehouse. $1,000 cash or $1,300 terms. Or will exchange. E 1694.

I AM INTERESTED IN BUYING MEAT market. Particulars to Box 8775, Colonist.

OWNER WILL CONSIDER HOUSE AS part payment apartment block, thirteen suites, best part of city. Good terms reliable party. No agents. Box 8653, Colonist.

SMALL CONFECTIONERY AND REfreshment business for sale. $275; close in; with living quarters. Suit a couple. Box 9738, Colonist.

69A AGENTS' OFFERINGS

SPLENDID APARTMENT BUSINESS catering to refined tenants and situated in quiet select neighborhood. Shows excellent returns. Price reduced to $1,400 on terms. Investigate. Phone G 6041, Rosevear & Gordon, Ltd., 110 Union Bldg.

70 BOATS AND ENGINES

BOATS, ALL SORTS, $20 AND UP. Jones, 927 Port St., Victoria.

FOR SALE—28-FT. CABIN LAUNCH, 5-h.p. Palmer engine, complete with dinghy, in first-class condition; good fishing boat; price $350. Apply L. R. Leslie, R.R. 2, Duncan.

FOR SALE—A LAUNCH AT A SACRIfice, 29 ft. 8 ins. by 8 ft. 3 ins., all brass fittings, 8-h.p. heavy duty Union engine and a real sea boat. Phone G 3653, between 12 noon and 1 p.m. or 9 and 7 p.m.

ROWBOATS FOR SALE—10 FT., 12 ft. and 14 ft., in good order. Prices range from $30 to $40.
E. B. ANDROS
Phone 48Q, Keating. Brentwood

RODD BROS.
Gorge Boathouse (on Island Highway)
Marine Railway 86 Feet Covered Ways
Boats and Canoes for Hire
Take Gorge Bus to Boathouse, or No. 8 Street Car Phone E 1911

SNAP — 28-FOOT CABIN LAUNCH, IN perfect condition, only $158. Empire 5041.

To-Out-of-Town Subscribers

Out-of-town subscribers who wish to answer advertisements in which only the telephone number of the advertiser is given may mail their replies to The Colonist, and The Colonist will communicate such replies to the advertiser.

70 BOATS AND ENGINES (Continued)

WANTED — A SMALL LATE MODEL outboard motor. State price and particulars to Box 8756, Colonist.

71 BUSINESS DIRECTORY

BRICK AND CEMENT

CHIMNEYS, FIREPLACES (SPECIAL designs), cement sidewalks, basement floors. Horspool, 363 Davida. Garden 1643.

CONTRACTORS

ANYTHING IN BUILDING OR REPAIRS. Roofing a specialty. T. Thirkell. Phone E 4635.

DRYGOODS—WHOLESALE

WHOLESALE DRYGOODS — TURNER, Beeton & Co., Ltd., wholesale drygoods importers and manufacturers. Men's furnishings, tents, "Big Horn" Brand Shirts, Overalls. Mail orders attended to.

DYEING AND CLEANING

CITY DYE WORKS — GEO McCANN, proprietor. 944 Fort St. Phone G 1621.

EMBOSSED STATIONERY

PRIVATE STATIONERY EMBOSSED IN any design or color. The Colonist Commercial Printing Dept. Garden 5241.

PUBLIC STENOGRAPHERS

ETHEL SEYMOUR, 307 CAMPBELL Building, Douglas Street. Phone Garden 2525. Authors' manuscripts, law and general. Strictly confidential.

FLOOR SURFACING

OLD FLOORS RENOVATED AND FINished. Special price average $6.50 per room. V.I. HARDWOOD FLOOR CO., 307 Johnson Street Phone G 7314

WESTERN FLOOR SURFACING CO.
454 Gorge Road Empire 8915
Laying, Sanding and Finishing
Old Floors a Specialty

LITHOGRAPHING

LITHOGRAPHING — LITHOGRAPHING, engraving and embossing. Nothing too large and nothing too small. Your stationery is your advance agent. Our work is unequaled west of Toronto. The Colonist Printing & Publishing Co., Ltd.

PRINTING

WHY SEND YOUR PRINTING ORDERS East, when you can get them done better, quicker and at the same price at The Colonist Printing Department?

PATENT ATTORNEYS

A. J. GRAY, REGISTERED PATENT attorney, 815 Pembroke St. G 6712

RAZOR BLADES

MAKE NO MISTAKE — MYATT'S British blades do kiss the beard goodbye. All stores.

WEATHER STRIPS

PEACE METAL WEATHER STRIPS. While at the Fair be sure to see my exhibit in the Industrial Building. B. T. Leigh. E 9685.

WOOD

ALL BEST DRYLAND FIR MILLWOOD, $5.00; cordwood, 4-foot, 2½-cord loads, $12.00; stove lengths, $8.00 per cord. G 2741.

BEST DRY CORDWOOD — 12-INCH, special, two weeks, $5.75. Millwood, $4.50. G 0122.

BEST CEDAR WOOD, $3.00; MIXED cedar, $1.50 load. Phone E 6722.

COOPERAGE WOOD—CORDWOOD, $3.25. Stovewood, $2.50. Kindling, $2. G 3341.

SPECIAL—DRY MALAHAT SLABS AND cordwood. Phone G 3266.

YOUBOU DRYLAND WOOD, SLABS, bark, etc. New management. E 4532.

SHAWNIGAN DOUGLAS FIR WOOD COMPANY
Agents for Shawnigan Lake Lumber Co.

$4.50 CORD. Inside blocks, $6 cord. Kindling, $8. Bone-dry slab, $5.50 cord. Cordwood, $8.35. E 3914; night E 8843. 2200 Government Street.

2 CORDS BEST FIR CORDWOOD, $9; stove lengths, $9 cord. Premier Fuel Co. G 6093; night E 3769.

DRYLAND SLABWOOD
RODGER WOOD COMPANY
Alpha Street
Phone G 3314 Night G 5082

72 PROFESSIONAL DIRECTORY

OSTEOPATHIC PHYSICIANS

DR. VERNON B. TAYLOR, REGIStered and licensed, 406-7-8 Belmont Building. Phone Empire 7823.

76 EXCHANGE—REAL ESTATE

ADVERTISER WANTS PARTY WITH city house to trade for country bungalow and four acres, value around $3,500.
BOX 8681, COLONIST.

EXCHANGE—EQUITY IN FULLY MODern, up-to-date five-room bungalow, hardwood floors, cement basement, furnace; Richmond Avenue district; for six or seven-room bungalow, Quadra or Central Park district. Seven-room semi-bungalow, choice street, Fairfield district; in splendid condition, inside and out; for home in Vancouver. W. J. Gilliland & Co., 1303 Douglas St. Phone G 7241.

HAVE APARTMENT BLOCK. WILL TRADE FOR A COMMODIOUS HOUSE AND MONTHLY PAYMENTS.
BOX 8882, COLONIST.

SEAFRONT LOT OF 1½ ACRES, FOUR blocks off car line. Will exchange for cruiser or good sea boat. 639 Yates. G 6834.

NORTH VANCOUVER RESIDENCE
Valued at $5,000
Rental Value $30 Per Month

WILL TRADE FOR SAANICH FARM and pay difference in cash. This seven-roomed residence is modern in every respect, property 100 x 120 (double corner), worthy of inspection. Title clear. What acreage have you? Full details given at office only.
H. G. DALBY & CO., LTD.
634 View Street

WILL SELL OR TRADE FOR SMALL tobacco and magazine business and $400 cash, my equity in seven-roomed house and five acres in small and large fruits, etc., in Gordon Head, on bus line, near high and public schools, or will sell two or three acres without buildings. Box 8781, Colonist.

WANTED — VICTORIA HOME; EXchange six-room house, Vancouver. Box 9386, Colonist.

WANTED—HIGH-TAXED CITY HOUSE of six or more rooms to value of $2000 as part payment on five acres, cleared, seven-roomed house, modern plumbing, water and light, good outbuildings. Suitable site for a store. Eight-mile circle. Taxes $34. Phone E 1914.

77 LISTINGS CANCELLED

NOTICE TO REAL ESTATE AGENTS—The property situated at 914 Easter Road, Saanich, is now off the market.

78 HOUSES FOR SALE

ATTRACTIVE FIVE-ROOMED COTTAGE, in good order, standing in about two acres, garden and garage. Close to church, school and P.O. Price only $1,000. C. Wallich, Real Estate and Insurance Agent, Cowichan Station, B.C.

ATTRACTIVE 5-ROOM BUNGALOW, exceptional value, splendid condition, ½-mile circle; taxes $32; clear title. Reduced for immediate sale, $1,100. 1666 Rebecca Street, Pandora.

78 HOUSES FOR SALE (Continued)

A GIFT IN OAK BAY HOME— SIX rooms, garage, basement, also small house on back of lot 260 feet deep, large garden, good soil, good view and close to the sea. From owner, $2,200; terms to right party. Box 8988, Colonist.

A DOUBLE SEAFRONT LOT, WELL treed. A natural bathing and swimming pool in front. A glorious spot to build a home 'midst the rustling of trees and the whining of the ocean. One block off car. Normally worth $3,000. Today's price $479; terms arranged. 939 Yates. G 6834.

FOR SALE OR EXCHANGE
$500 CASH

—balance approximately $41 per month (including taxes), or $500 cash and balance or closer-in bungalow, will buy modern and attractive cream-colored stucco bungalow of six rooms, including new electric light fixtures, blinds and inlaid linoleum in bathroom, situated on Victoria Avenue (south of McNeill). Blue Line bus passes the door. Full cement basement with garage space, wash tubs, coal bin. Two bedrooms downstairs; nice room upstairs, which is plastered, has clothes cupboard and two windows which keep room cool in Summer. Hardwood floors in hall, living and dining-rooms; other floors No. 1 edge grain. Open fireplace in living-room; lovely front and rear porches; three-piece bathroom with built-in tub and shower. Dining-room has view of mountains. Wired for radio connections. Solidly-built back fence and neat-appearing fence at front. Only one window facing north. This very desirable modern home can be handled with $500 cash, balance about $41 monthly, or $500 cash and balance for closer in modern bungalow.
PRICE
$4500
Reply to Suite 1, 604 Fort Street, or Postoffice Box 974, City

FIVE-ROOMED MODERN STUCCO BUNgalow in Oak Bay. House in splendid condition. Full cement basement. Good garden and garage. Owner will exchange for bungalow of same size and type with two lots in Oak Bay.
ALFRED CARMICHAEL & CO., LTD.
Garden 7341 1210 Broad St.

HOUSES BUILT ON INSTALMENT PLAN —Modern homes for sale; easy terms. D. H. Bale, contractor. Fort and Stadacona.

HOUSE IN CRAIGDARROCH. SACRIfice price if bought direct from owner. For particulars and terms apply 1120 Broad Street.

FINE UPLANDS RESIDENCE

LET US SHOW YOU THIS ENGLISH type stucco residence of eight rooms, situate among the oaks in Victoria's most sought-after suburb. Its spacious rooms, its sunny, bright interior, and the excellence of its finish will appeal to you. With three bedrooms, two bathrooms, downstairs toilet and lavatory, tiled sink in kitchen, hot-water heating system, oak floors, and many other modern features, it represents wonderful value at $9500
It is all ready to move into, with electric fixtures and blinds in place.
THE ROYAL TRUST COMPANY
Real Estate Dept.
1303 Government Street E 4128

CHARMING WATERFRONT HOME

MODERN STUCCO SEMI-BUNGALOW, fine sheltered location. Large lot, garage, boat-landing and boat. Immediate sale imperative. List price only $5,000. Very easy terms, even as low as $300 cash and $40 monthly. Your chance to own a good home for practically rent.
ROBERT MORTON
130 Pemberton Building

OWNER MUST SELL FIVE-ROOMED house; basement, garage, chicken houses, orchard and garden, excellent soil, large and small fruits, etc., on three large lots, $5,000 or suitable terms to right party. One mile from City Hall. Box 8969, Colonist.

OAK BAY BUNGALOW—FIVE ROOMS, new room for two in attic; high location; shade trees, rock gardens, large lot; close to schools and car; $4,500. See Middleton, 1919 Hampshire Road, phone E 5995.

PREPARE FOR SCHOOL OPENING
There's Very Little Time Left
Look Around for that New House Now
OAK BAY SCHOOL DISTRICT
We Have Exceptional Value in
FOUR TO EIGHT-ROOM HOMES
$3,000 to $4,800
See Us for Details — Phone Appointment
REALTY EXCHANGE
610A Fort Street

INDEPENDENT INSURANCE AGENCIES, LIMITED
574 Yates Street Phone G 1851

POSITIVELY THE BEST BUY TODAY in a four-roomed bungalow. The house itself is fully modern and perfect. Has large sunroom, furnace, good fixtures, and is in splendid condition, inside and out. The lot is large, 60 x 260, beautifully laid out in lawn and garden, some nice fruit trees, holly and rose bushes. Just outside the mile-and-half circle, taxes are low. Not a weed in the whole half acre. If you are interested in a nice home, give us a call. $500 will handle this, balance as rent. Full price $2,200. Clear title.

$900 CASH for two-story, seven-roomed house, garage, basement. Good lot with fruit trees. Taxes $50.

BEAUTIFUL HOME on Dallas Road, new stucco of nine rooms. An ideal home at $6,750. Owner would accept smaller bungalow, near water, in exchange up to $4,500.

SAANICH SNAPS—READ CAREFULLY—Very attractive, modern five-room bungalow, quarter-acre lot, fruit trees, $1,350. Another at $1,850 and one with two rooms in attic, cement basement, furnace and garage, at $1,850. All in good district, on high lots with commanding views. Good terms can be arranged. H. MAY, 403 Union Building, phone E 1914.

SEVEN-ROOMED HOUSE FOR SALE OR lease to good reliable tenant; on car line and close to school; all conveniences. Clear title. $3,900; $600 down, balance as rent. Apply Owner, 940 Johnson Street.

SIX-ROOMED BUNGALOW, FULLY FURnished. Sacrifice, $3,550. Beechwood Avenue. Box 8648, Colonist.

TO CLOSE AN ESTATE—FOR SALE, ONE 10-roomed house and a 4-roomed cottage. Open to offer. P. M. Russell, 113 Pemberton Bldg.

SPECIAL

THIS 5-ROOMED BUNGALOW stands unparalleled for assemblage; general construction, location and price. Situated in a high, healthy location, among good homes, and finished in the latest achievements in architecture, showing hardwood floors, tiled fittings, French doors, etc. Furnace. Garage. Concrete basement, walks and driveway. Its attractiveness will interest you at $3500
MARA, JONES & CO., LTD.
1213 Broad Street Phone E 3623

P. R. BROWN & SONS, LTD.

$750 — CLOSE TO GORGE ROAD — Four-roomed bungalow, garage and good garden.

$1200 — OAK BAY, SOUTH OF AVENUE — Cosy five-roomed bungalow with sunroom, garage, basement, etc. Exclusive location.

$1500 — BEST PART JAMES BAY — Comfortable five-roomed bungalow, partly furnished.

We Can Recommend the Above and Arrange Easy Terms if Desired
Phone for Appointment to View

P. R. BROWN & SONS, LTD
1112 Broad Street Phone G 7171

$2200 — NEW 4-ROOMED STUCCO bungalow; every modern convenience, garage. On terms of $100 cash and balance as rent.

$3150—CLOSE TO JUBILEE HOSpital, attractive home suitable for nursing or two suites, with six rooms on ground floor and five rooms laid out upstairs, but not finished. The ground floor is beautifully finished, hot and cold water in most rooms; full lot with garage. This is a real bargain at this price.
W. J. GILLILAND & CO.
1303 Douglas St. Phone G 7241

2 ACRES AND COTTAGE, JUST OUTside the 3½-mile circle. Cottage of 4 rooms and bath. Land all cultivated; 340 feet frontage on road. City water and light. North Quadra district. Light taxes. Robert Grubb & Co., 312 Sayward Bldg.

78 HOUSES FOR SALE (Continued)

Established 1863
AGENTS HUDSON'S BAY LANDS

SAANICH BUNGALOW

FAIRLY CLOSE IN, on bus line. Excellent five-room bungalow, part stucco and frame, fairly new, besides finished attic with two bedrooms; cement basement; double garage. House newly painted. Taxes $15. A bargain at $2500

CORDOVA BAY

GREAT BARGAIN in all-year-round house, six rooms, bath, electric light, basement. Waterfront lot, size about 40 x 340; fruit trees. Price reduced to, on terms $1750

OAK BAY

A GOOD TWO-STORY HOUSE of eight nice rooms, suitable for a family desiring space. It is in excellent shape, newly decorated from top to bottom. Besides a large living-room there is a den with fireplace, four bedrooms, extra large closets; full cement basement, furnace, garage. A splendid lot, 50 x 180, all in garden, six full-bearing fruit trees, small fruits, vegetable garden (grow all vegetables needed). Owner wants an offer; only asking $4000

$1950—ON TERMS, buys cosy four-room bungalow, modern plumbing, basement. Garage, poultry house. Two lots, numerous fruit trees. Saanich taxes. Nice sunny location, near salt water. Just the place for a retired couple.

THE B.C. LAND & INVESTMENT AGENCY, LTD.
922 Government Street G 4115

THIS IS FAR BELOW EVEN PRESENT-DAY PRICES

8-ROOM STUCCO RESIDENCE, equipped with all the modern conveniences, hardwood floors, gas connections, etc.
Beautifully situated on large corner lot in the best residential section of the Fairfield district, close to Beacon Hill Park, and the waterfront, only a few minutes' walk to the heart of the city.
This is the ideal family home and decidedly a bargain at only
$6000
SWINERTON & MUSGRAVE, LTD.
820 Broughton Street

$850—TERMS, FOR FURNISHED house of seven rooms. Modern and in good condition, requiring only a little beautifying inside. Very nice location. Near car and schools. This offer is for a quick sale. Low taxes.

$1150—LOCATED JUST OFF OAK Bay Avenue, three rooms, bungalow, contains entrance hall, living-room with open fireplace, built-in buffet, etc., large bright bedroom, kitchen, pantry and three-piece bathroom. Full basement. Low taxes.

$2000—NORTH QUADRA. A SPECIAL offer for a short time on this well-built new four-room bungalow. A really nice home. Inquire at once for full particulars if you want a real buy.
E. E. HEATH
825 Yates St. Phone E 4041

79 WANTED TO BUY—HOUSES

BUNGALOW WANTED THAT CAN BE handled with $150 down and balance monthly. H. MAY, 403 Union Building, phone E 1914.

80 PROPERTY FOR SALE

EXCELLENT WELL-SITUATED LOTS AT REMARKABLE PRICES

COOK STREET, NEAR TO BEACON HILL Park, a short distance from the sea $450

WOODLAND ROAD, Fairfield, on paved street and in a good residential district $200

HIGH PART OF QUADRA—Off the main road, one of the healthiest parts of Victoria. A large lot, 100 x 217 .... $150

SWAN LAKE, just off Saanich Road, two lots, each $100

KER & STEPHENSON, LTD.
Real Estate, Insurance and Financial Agents
1205 Government Street Phone G 4127

LAST CHANCE TO BUY LOTS AT THESE PRICES

SAANICH TAXES. Close to city, street car. Graded streets, water, light and phone. Large garden lots, fronting on Kings Road, Carrick Street and Haultain Street. Prices of $60, $79 and $100 each.
JOHN GREENWOOD
Bank of Toronto Bldg., 1405 Douglas St.

WATERFRONT—LAST LARGE FOUL Bay waterfront lot, $750. G. O. Stinson, Empire 4285.

81 PROPERTY WANTED

LEASE — CLOSE-IN ACREAGE, WITH four or five-room house. Box 7917, Colonist.

82 ACREAGE FOR SALE

IDEAL FOR COUNTRY HOME

ALMOST NINE ACRES VIRGIN LAND, cleared and close to paved road. Good location. Suitable for mixed farm. Shack 14 feet by 24 feet, also barn for five head. Will sacrifice for $1000. Easy terms. Apply E. E. Heath, 825 Yates Street.

OWNER MUST SELL THREE ACRES and good six-roomed house, barn, chicken houses, orchard and garden, large and small fruits, splendid soil; property will subdivide well; $4,000 or suitable terms to right party. Close to school bus and street car service. Box 8967, Colonist.

TWELVE ACRES OF GOOD LAND, FIVE-roomed house, good water, can be bought on very easy terms, with $500 cash.
SPARLING, ESTATE AGENT
Sidney, B.C. Tel. Sidney One

TWO ACRES AND AN UP-TO-DATE stucco bungalow, close to town. The house has five rooms and unfinished attic, hardwood floors, furnace and electric range. The soil is excellent, mostly cultivated, with a young orchard and enough trees left for shade and shelter. Price $5250
KER & STEPHENSON, LIMITED
1205 Government Street

2½ ACRES, 3-ROOMED DWELLING, large chicken house. Luxton Road, Metchosin. Price, $1,000. T. S. McPherson. E 1813.

83 ACREAGE FOR RENT

ELEVEN ACRES AT WILKINSON, FOUR miles out, large three-room cottage, $13 monthly. Greenwood, 1409 Douglas St.

84 ACREAGE WANTED

WANTED TO RENT—10 TO 30 ACRES, with buildings, handy to market. Box 8654, Colonist.

85 FARMS FOR SALE

CIRCUMSTANCES COMPEL SACRIFICE of a farm—a home. Miniature Old Country estate; 80 acres, over half cleared, clay soil; Langley vicinity. Spacious, sunny, like new, six-room house, beamed and paneled dining-room, fronting on lawn fringed by fine shade trees, supported by bearing orchard. Such a home rarely seen on farms at this price. Good water, cow barn, silo, stable, feed barn, some crop, pen of breeding turkeys off imported stock. Mortgage $3,400, over 26 years; equity $2,400; part trade considered. Deal direct with owner, 401 Credit Foncier Bldg., Vancouver. Phone Trinity 5043; eve. Point Grey 763R.

IMPROVED FRUIT AND POULTRY farm, five acres. Box 8787, Colonist.

POULTRY FARM: ACCOMMODATION for over 1,000 birds, in good order, and other buildings. Five-roomed house with sleeping porch, bathroom, veranda, etc. Excellent water supply. Standing in 17 acres, with 6 in crop. Price only $2,300. Can be purchased on very easy terms.
C. WALLICH
Real Estate and Insurance Agent
Cowichan Station, V.I.

50 ACRES, HOUSE AND FARM BUILDings; 35 acres in crop. Will divide or lease to suitable tenant. Glendenning Farm, Blenkinsop Road.

87 FARMS WANTED

WANTED TO RENT BY EXPERIENCED farmer, a small farm with barns, etc., and a house of seven to eight rooms with modern conveniences, convenient to grade and high schools. Must have fifteen to twenty acres available for plowing and pasture. The Royal Trust Company, 1202 Government Street. Empire 4126.

"THE BANKRUPTCY ACT"

In the Matter of the Estate of Kennedy-Leith Construction Co., Victoria, B.C.

Tenders are called for the purchase of the piledrivers, with equipment and tools, in the above estate. Highest or any tender not necessarily accepted.
Tenders will close Thursday, August 25, 1932, at 9 a.m.
For particulars apply to
J. VAUGHAN ROBERTS,
Authorized Trustee, 404 Union Bldg., Victoria, B.C.

IN THE SUPREME COURT OF BRITISH COLUMBIA

In Probate: Victoria Registry

In the Matter of the Estate of MARTHA JANE ATKINS, Deceased, Late of 132 Dallas Road, Victoria, B.C.

TAKE NOTICE that the above-named Martha Jane Atkins died on the 9th day of July, 1932, at Victoria, B.C., leaving a Will and Codicil both dated 29th February, 1931, of which Probate has been granted to Lindley Crease, K.C., and Arthur Douglas Crease, Executors therein named:
AND FURTHER TAKE NOTICE that all persons having claims against the above estate are required to send in particulars of the same, duly verified, to the undersigned on or before the 23rd day of September, 1932, after which date the Executors will proceed to the distribution of the estate having regard only to such claims of which they shall then have received notice.
Dated the 15th day of August, 1932.
CREASE & CREASE,
Solicitors for the Executors, 410 Central Building, Victoria, B.C.

SAANICH HIGH SCHOOL STUDENTS

Students who expect to attend High School this term and have not already registered should do so as soon as possible. The principal or a teacher will be at each school each day between the hours and 2 and 4 to meet pupils or parents. Other hours can be arranged by phoning the principal.

Sheriff's Sale

Notice is hereby given that under and by virtue of a Warrant of Execution issued out of the County Court of Victoria, holden at Victoria, in the action Archer Singh et al., Plaintiffs, and Hernam Singh and Meha Singh et al., the Defendants, I have seized and taken possession of a Gotfredson 2-Ton Truck, Model 1925; also a quantity of Cordwood (about 35 cords), and will offer the same for sale at public auction on the premises of the above-named defendants, the corner of Pembroke and Douglas Streets, Victoria, B.C., on Thursday, the 25th day of August, 1932, at the hour of 10:30 o'clock of the forenoon.
The truck may be seen at the National Motor Co., Ltd., 819 Yates Street, Victoria, B.C.
Terms of sale: Cash.
H. W. GOGGIN, Sheriff.
Sheriff's Office, Victoria, B.C., August 23, 1932.

You Have Seen Others—
NOW SEE THIS ONE BEFORE BUYING. SAANICH—New stucco bungalow, five rooms, absolutely modern, beautiful three-piece bathroom, built-in low bath; all built-in features in kitchen and dinette; furnace, garage and laundry tubs in cement basement; just finished. Half acre of land and close to Quadra School. "P.S."—This is the prettiest and best stucco home for the price that we have ever offered, on very easy terms, at only $2850
ARTHUR E. HAYNES, LTD.
Fire and Auto Insurance, Collections
725 Fort Street
Office E 3828 Night G 2966

An Opportunity!
Invest Now—In the Coming Centre
FORT STREET
BETWEEN DOUGLAS AND COOK STREETS
Business is moving in this direction. Take advantage of present low prices. We have complete listings.

Small Homes—Attractive Buys—Near High School
Six-room house, partly furnished; two bathrooms; gas. Upper suite rented for $16 monthly. Cement basement. All in fine condition and spotlessly clean. Large lot, garden. Furniture included in price $2200

Nice Sea Views
Furnished eight-room house. Including furniture, full price $2250
$500 down, balance easy terms. Good position, near car line.

Island Home
100 Acres, with about 70 under cultivation. Eight-roomed house, furniture, implements, tools, etc. Warm sea bathing on an excellent beach.
This is an excellent sheep proposition, and the property is well suited for a Summer hotel.
Greatly reduced $5500

BARGAINS OUTSIDE TOWN

Fine Level 50-Foot Lots
Mt. Tolmie - Terms - $150
LESS FOR CASH. Near Monterey School.

3 Acres, Sandy Beach, $850

2 Fine Waterfront Lots Portage, $325 Each

New stucco, ½ acre, nicely treed, half cleared. Basement. Furnace. Just outside city $2950

5 Acre Blocks
2½ Miles out. Fine high location. $275 an Acre

5 Rooms, Modern, $1,350
No better soil; Saanich; 4 acres, 4½ miles. New house. Spring well; part crop $1850

TEN STUCCO BUNGALOWS BRAND NEW—$1,900 UP QUADRA AND GORGE

Pemberton & Son
Established 1887
625 Fort Street Phone G 8124

OAK BAY BARGAIN
Seven-roomed fully modern home. Garage and two lots. Situated in nice residential section. On easy terms.
$4000
A. S. BARTON
110 Pemberton Bldg. Empire 6841

FOR RENT
Bay Street—Near Jubilee Hospital
Six-roomed house, in excellent condition. Garage in basement.
$15 PER MONTH
WISE & CO., LTD.
109 Pemberton Bldg. Phone E 7841

Bungalow Specials
New Stucco Seafront Home, delightful unobstructed outlook, private waterfrontage; tastefully decorated. Up-to-date in all particulars, including oak floors, hot water heating, latest plumbing. Garage. Special price $4,750
New Stucco in high Quadra district, ¼-acre lot. Good outlook. Large living-room, oak floors, fine open fireplace; dinette. Two bedrooms, built-in bath, attractive kitchen. Hot water heating. Garage. Special price ... $3,600
1900
Heisterman, Forman & Co.
608 VIEW STREET

HIGH FAIRFIELD
Six large rooms, beautiful home, in splendid condition $3500
With $250 cash and $30 per month, including interest.
SAANICH
Close in, high situation, low taxes. Seven rooms, in good condition. Basement. Good lot. Only $2350
With $190 cash and $39 per month, including interest.
SEE THESE BARGAINS TODAY
City Brokerage
1000 Blanshard Street

High Location
New five-room bungalow. Hardwood floors, sunroom, two bedrooms, built-in bath, tile sink, hot-water heating, cement basement, garage; reasonable taxes. This will appeal to you. See it ... $3,600
A. A. MEHAREY & CO.
Real Estate, Insurance, Notary Public
624 Fort Street Phone E 1187

WANTED
Revenue-bearing property in Victoria, rooming or small apartment house preferred, in exchange for nine-acre farm in Saanich, with 260 feet of sea front. House, six rooms. Beautiful sandy beach. Refreshment store doing good business. Soil very rich. Fruit trees, chicken house, etc. Low taxes.
Equity in exchange, $3,000.00.
Victoria Homes & Gardens Ltd.
COL. R. DE MOSSIN
Real Estate and Insurance
618 Broughton St. E 4104

Positively the Best Buy in Oak Bay
Beautiful stucco home on one acre. High, commanding position; unsurpassed views of mountains and sea. Exceptionally large living-room, dining-room, sunroom, modern kitchen, four bedrooms, two bathrooms; hot-water heat. Small cash payment. Worth at least $11,000. We will deliver for $7000
Leigh Real Estate & Building, Ltd.
713 Fort St. Empire 9612

Vancouver Island

HENRY H. BROWN DIES IN ALBERNI

Prominent Civil Engineer and Early Pioneer Succumbs to Long Illness

PORT ALBERNI, Aug. 22.—Henry Hugh Brown, for years one of the most prominent civil engineers and land surveyors in Western Canada, died here on Saturday night after an illness of some duration.

Mr. Brown was born in Belleville, Ontario, seventy years ago, and has resided in British Columbia for forty years, coming to Alberni district twenty-six years ago. He was one of the surveyors for the Canadian Pacific Railway in laying out the Rocky Mountain route, and at one time was a personal friend of Sir Herbert Holt, when the latter was a young man working on a survey party.

Mr. Brown was a member of the B.C. Land Surveyors' Association, and was for a number of years president of the Alberni Conservative Association. The funeral took place this afternoon and was conducted by Rev. T. S. Glassford, Rev. John McLean and Rev. T. H. McAllister. He is survived by his widow, residing in Alberni City.

SALTSPRING SOCIETY NAMES NEW OFFICERS

SALTSPRING ISLAND, Aug. 22. —The annual meeting of the Saltspring Island Development Association took place last Wednesday evening in the Mahon Hall, Ganges, the president, N. W. Wilson, in the chair, and twenty-five members present.

Several matters of local interest were discussed, but business was postponed until the first committee meeting next month.

The officers elected for the year were as follows: Capt. M. F. Macintosh, M.P.P.; N. W. Wilson, W. M. Mouat, E. J. Eaton, A. G. Crofton, A. Inglis and W. Y. Stewart, and from this committee the president and secretary will be appointed.

The oldest known cotton-producing country is India, where for thirty centuries the plant has been grown and its fibre manufactured.

Laid to Her Rest At Cobble Hill

SHAWNIGAN LAKE, Aug. 22.—St. John's Church, Cobble Hill, was filled on Saturday afternoon at the funeral service of Baby Muriel Cronk, who was drowned last Wednesday while playing near her home at Shawnigan. Rev. W. E. Cockshott conducted the service and Miss Lonsdale played the organ for the two hymns "Safe in the Arms of Jesus" and "There's a Friend for Little Children." Many floral tributes covered the casket. Interment was made in the cemetery adjoining the church. The following acted as pallbearers: S. Gardiner, E. Lewington, C. Lewington and P. Sutton.

NANAIMO PIONEER CROSSES DIVIDE

NANAIMO, Aug. 22.—William Carmichael passed away at the family residence Friday morning, at the age of seventy-eight years. A native of Lanarkshire, Scotland, Mr. Carmichael had resided in Nanaimo and district for the past forty-five years, having taken up residence first at East Wellington, moving two years later to Nanaimo River, where he helped to sink the shaft at No. 5 mine, in which he worked for many years. Thirty-five years ago he took up farming at Nanaimo River and recently came to reside at Nanaimo.

He is survived, besides his widow, by four sons, William Bruce, John, Gordon and Arthur, and two daughters, Mrs. E. R. Thomas, Cedar, and Mrs. O. Walker, Nanaimo. Eighteen grandchildren also survive.

The funeral is to take place on Tuesday afternoon from Jenkins Chapel, with interment in Nanaimo Cemetery. Rev. W. T. Beattie, Presbyterian minister, will officiate.

FUNERAL DIRECTORS MEET IN CONVENTION

NANAIMO, Aug. 21.—Vancouver Island members of the British Columbia Funeral Directors' Association met in the Hotel Malaspina on Saturday evening in a pre-convention meeting, where members from all Island points, from Victoria to Port Alberni, attended, together with representatives from Vancouver and New Westminster. After the serving of dinner, President D. Nunn called the meeting to order, when addresses were given by Messrs. D. McCall, Victoria; W. Yule, Vancouver; S. Bowell, New Westminster, and C. E. Sands, Victoria; the speeches being interspersed with musical selections by Messrs. Jackson and Manson. Following the addresses a discussion took place on questions to be brought before the convention, to be held on September 26 and 27.

D. J. Jenkins made the arrangements for Saturday night's meeting.

ARRESTED IN VANCOUVER

NANAIMO, Aug. 21.—Garnet Rose, a native of Victoria, was brought to Nanaimo last night by Constable Jacklyn after being arrested in Vancouver charged with breaking and entering at Duncan. He was taken to Duncan, in custody of Corporal Mustart, where he will stand trial.

McCloy & Co.
Today, at 1:30 P.M.
In Our Lesser Hall
Pandora Ave. and Blanshard St.
Antique and Modern Furniture
As Previously Advertised
For Details, Phone E 0022
The Auctioneers
McCLOY & CO.

Usual Thursday Sale of Superior Furniture for the Entire Household
On Thursday, at 1:30 P.M., Larger Hall:
Stoves, Ranges, Beds, Carpets, and General Household Furnishings.
Consignments received or sent for up to 10 a.m., morning of sale.
McCloy & Co.

MAYNARD & SONS
AUCTIONEERS
On account of Wednesday being proclaimed a public holiday, we will sell on
Friday, 1:30 P.M,
WELL-KEPT
Household Furniture
2 Chesterfield Suites, Organ, Roll-Top Office Desk, Etc.
We will hold our regular Morning Sale on Wednesday, at 10:30, in our Stockyard, consisting of Poultry, Rabbits, large display of nice fresh Vegetables, Fruit, etc.
P.S.—Our rooms will close at 1 p.m. on Wednesday.
MAYNARD & SONS
Auctioneers and Storage Warehouse
Phone Garden 5021

At the Theatres

CAPITOL STARS LILIAN HARVEY

Foreign Screen Favorite Leads Cast in "Congress Dances" Now Showing

The melody and gaiety of old Vienna—the old Vienna of the days when kings, emperors and other potentates of Europe assembled to decide the fate of that bad boy of Corsica, Napoleon — provides the background of "Congress Dances," which is now being shown at the Capitol Theatre.

"Congress Dances" shows Vienna at its brightest. Festivity, receptions, balls, fetes and nobility, all superimposed upon the tuneful music of the period, and through it all is woven a charming little romance of the Cinderella influence. But it is a transitory romance, for, unlike Cinderella, little Chrystel was forced to return to her shop when her royal swain was called back to his Russian court because of pressing political intrigue.

Lilian Harvey, the little English danseuse who migrated to Germany before the war, carries the burden of the romance, and by so doing she is elevated to the very forefront of the world's screen stars.

PLAYHOUSE THEATRE Edna May Oliver, noted legitimate stage star and creator of the unforgettable Mrs. Wyatt in "Cimarron," has won her most important motion picture role. It's a leading part in "Laugh and Get Rich," new laugh hit now at the Playhouse Theatre. Hugh Herbert and Dorothy Lee are co-featured. Radio Pictures, producer of the show, plans to form a permanent team with Miss Oliver and Herbert.

EMPIRE THEATRE Harry Lachman, director of "Aren't We All?" the Gertrude Lawrence starring film which is now showing at the Empire Theatre, is not only a director and artist of international fame, but an eminent costume designer as well. He selected the clothes that are worn by the cast of this production. Miss Lawrence, known as one of the best-dressed actresses on the British or American stage, carried this reputation of chic with her to the films. She wears many stunning gowns in this picture.

COLUMBIA THEATRE Charles "Chic" Sale, renowned for his "makeup" ability, has a repertoire of more than thirty-five characterizations. For each he has exact mannerisms of speech and action, and he can change from one to another with lightning rapidity. In "When a Feller Needs a Friend," now at the Columbia Theatre, he portrays an old horse car conductor which adds still another characterization to his list.

DOMINION THEATRE The fascination which wild animals in their natural habitat hold for picture audiences never has been more clearly demonstrated than it is being demonstrated by Frank Buck's "Bring 'Em Back Alive," now showing at the Dominion Theatre. If yesterday's audience may be taken as typical, "Bring 'Em Back Alive" has an appeal unlike that of any conventional film production—whether it be comedy, or society, gangster, or fictional drama.

ROMANO THEATRE Tom Moore, playing a featured role in James Cruze's latest production for Sono Art-World Wide, "Costello Case," now being shown at the Romano Theatre, is one of a famous trio of stage and screen brothers. The other popular members of the family, each of whom has won a place of prominence in the screen world, are Owen and Mat Moore.

AMUSEMENTS

On the Screen

Capitol—"Congress Dancers," starring Lillian Harvey.

Columbia—Jackie Cooper in "When a Feller Needs a Friend."

Dominion—"Bring 'Em Back Alive," a jungle adventure.

Empire — Owen Nares in "Aren't We All?"

Playhouse — "Laugh and Get Rich," featuring Edna May Oliver.

Romano—Lola Lane in "The Costello Case."

Crystal Garden — Swimming and Dancing.

DOMINION
NOW SHOWING
Frank Buck's
"BRING 'EM BACK ALIVE"
An Amazing Picture of Superlative Animal Thrills
Comedy Special
"THE ENGINEER'S DAUGHTER"
With the Masquers' Club of Hollywood
"SCREEN SOUVENIRS"
MUSICAL NOVELTY
PARAMOUNT CANADIAN NEWS
NEW SUMMER PRICES

Weekdays	Saturdays and Holidays
12 - 5 P.M. 20¢	12 - 4 P.M. 20¢
5 - 7 P.M. . 35¢	4 - 6 P.M. . 35¢
Loges . . . . 50¢	Loges . . . . 50¢
7 - 11 P.M. 50¢	6 - 11 P.M. 50¢
Loges . . . . 60¢	Loges . . . . 60¢

Children (All Day) . . . . 10¢

CAPITOL
NOW SHOWING
"Congress Dances"
With
Lilian Harvey
HENRY GARAT LIL DAGOVER
Added Attractions:
"DOOMED TO WIN" Comedy
PARAMOUNT PICTORIAL
UNIVERSAL NEWS
SUMMER PRICES

Weekdays	Saturdays and Holidays
12-5 P.M. . 20¢	12-4 P.M. . 20¢
5-7 P.M. . 35¢	4-6 P.M. . . 35¢
Loges . . . . 50¢	Loges . . . . 50¢
7-11 P.M. . 50¢	6 - 11 P.M. 50¢
Loges . . . . 60¢	Loges . . . . 60¢
Children (All Day) . 10¢	

TWO FEATURE PICTURES
HERE COMES THE SUN

also
"Cheaters at Play"
with
Thomas Meighan - Charlotte Greenwood
Matinee, 10c Evenings, 25c
PLAYHOUSE

ROMANO THEATRE
TODAY AND TOMORROW
LOLA LANE and TOM MOORE in
"Costello Case"
Comedy, "AN APPLE A DAY"
Fox News—Scenic, "Switzerland"
Screen Souvenirs
Continuous, 1 to 11 P.M.
Popular Prices: 1 to 6, 10c; 6 to 11, 20c
Children (Any Time), 10c

DANCE
Tuesday, Friday and Saturday, 9 P.M.
Fred Pitt's Orchestra
SWIM
Warm Sea Water.
Pool Open Daily, 9 A.M. to 11 P.M.
Spectators 10c
TURKISH BATHS
AFTERNOON TEAS
SPECIAL OLD-TIME SCOTTISH DANCE, 9 P.M., WEDNESDAY August 24
Jack Findler's Orchestra
25c
Crystal Garden

Just Roamin' Around

By TWO ROVERS

Rupert Street is but a short street, and one runs into it after coming down the hill from Christ Church Cathedral, on the south end of Quadra; but, at its northernmost extremity, it is not an imposing street.

But, wait awhile! Keep on going! Then you will pass the palatial edifice which is the hard-working Nurses' Home of the St. Joseph's Hospital staff, and here Rupert Street begins to gain in appearance.

It is growing on one! So why not continue to follow it? Cross Humboldt Street, which has such an old-world atmosphere with its nice old trees and the long and intriguing wall that encloses the well-kept gardens of St. Ann's Academy and the Convent, which is celebrating its diamond jubilee this year.

From this point to where Rupert Street merges into Beacon Hill Park, the avenue is wide and really inviting. There are lovely chestnut trees, and we hope they will never be interfered with. They add dignity to Rupert Street and give a most luxurious shade in this hot and rather sultry weather.

It seems to two rovers that this should be the main entrance to the park, for it is wider than any other entrance and has a dignified and imposing outlook. One immediately knows that here is a park. The ancient oak trees, which were here before the white man arrived, all add to the perfect aspect of the scene that confronts one at the Rupert Street entrance to Beacon Hill Park.

THE MAYOR'S GROVE

Then we arrive at the Mayor's Grove. Perhaps you are like two old rovers who have heard a great deal about the Mayor's Grove, but find the greatest difficulty in locating it.

And having found it, one is at a loss to know who patiently laid out this grove; who planted the trees; who took down the old board, which was placed so high up that it was hard to decipher the lettering on it, and which was covered with wire netting (for what purpose we cannot imagine), giving the whole thing the appearance, at first sight, of a basketball goal.

At any rate, this feature of park embellishment has gone for repairs and, we hope, to have the names of recent distinguished personages who have planted trees in the Mayor's Grove in the past five or ten years added to the former high-placed list.

INFORMATION WANTED

Every year more and more people visit the park. It is more and more worth visiting every year. Many ask about the trees in the Mayor's Grove, about the people who planted the trees, but more often about the trees themselves.

It would be a gracious act if the authorities, in replacing the painted board giving the list of distinguished individuals who planted the trees in the Mayor's Grove, would also, for the information of the general public, give the names of the various trees and the dates of planting.

In fact, all and every kind of information re the trees in the Mayor's Grove in Beacon Hill Park, near the fine entrance that is on Rupert Street, will be most gratefully welcomed by more than the two rovers, who are glad to see the young trees in such good shape (with one exception) and hope this good feature of our park will last longer than other avenues of fine trees in other parts of this very beautiful city.

Great Entertainment for Children and Adults Alike
JACKIE COOPER
and
"CHIC" SALE
in
"When a Feller Needs a Friend"
Added Attractions:
Sport Champions Musical Review
Charlie Murray Comedy
Columbia News
Till 2 p.m., 15c; Eves., 25 - 35c
Kiddies, 10c
TODAY AND WEDNESDAY
COLUMBIA

Empire
ENGLISH FARCE COMEDY
At Its Best
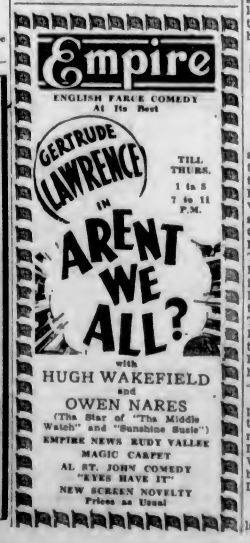

TILL THURS.
1 to 5
7 to 11
P.M.
with
HUGH WAKEFIELD
and
OWEN NARES
(The Star of "The Middle Watch" and "Sunshine Susie")
EMPIRE NEWS RUDY VALLEE
MAGIC CARPET
AL ST. JOHN COMEDY
"EYES HAVE IT"
NEW SCREEN NOVELTY
Prices as Usual

PUBLIC SCHOOL BOYS COMING TO VICTORIA ON TOUR OF CANADA

Under the direction of Lieutenant-Colonel J. D. Hills, M.C., the thirty-two British schoolboys, traveling as the Empire School-Boys' Tour of Canada, will arrive in Vancouver on Friday evening next at 7 o'clock. The boys are now in Calgary and will visit Banff and Lake Louise on the way to the Coast. Three days will be spent on the Mainland, sightseeing and inspecting the University of British Columbia, the party arriving in Victoria at noon Monday, August 29. They will spend four days on the Island. Assisting Colonel Hills in the direction of the party is W. D. Davies, and an advance agent who has been in Canada for some time—Lord Nigel Douglas-Hamilton.

The following sixteen British public schools are represented by the thirty-two boys: Felstead, Harrow, Radley, Charterhouse, Eton, Lays, Bradfield, Tonbridge, Repton, Westminster, Oundle, Fettes, Sedbergh, Eastbourne, Stowe and Lancing.

Canes are again in vogue in England

Groceteria Values

For This Week's Selling—Cash and Carry

Heinz Tomato Soup, 3 tins.....25¢
King Oscar Sardines, new pack, 2 large tins 25¢
Eagle Lobster, ½'s, new pack, per tin.....25¢

Spencer's New Pack Jam

Raspberry, 4's .....52¢
Strawberry, 4's .....53¢
Black Currant, 4's .....56¢

Lynn Valley Peaches, 2's, tin.... 14c
Fry's Premium Chocolate, ½s, pkt. 20c
Rogers' Syrup, 2's, per tin 17c
"Shu-Milk," a cleaner for white shoes, per bottle 18c
Lemon Polishing Oil, per bottle..... 14c
Map of Italy Pure Olive Oil, 16-oz. tin 42c
Certo— Per bottle 27c
Parowax— Per pkt. 12c
Mack's Laundry Tablets, 6 for..... 25c
Monarch Pastry Flour 7's, per sack 23c
Australian Pears, 1's, per tin..... 15c
St. Ivel's Meat and Fish Pastes— 2 for 27c
Saanich Loganberries, 2's, per tin 15c
Libby's Pork and Beans— 16-oz. 2 tins for 15c
2 tins Whiz Hand Cleaner, 1 Wash Cloth— All for 24c

Biscuit Special

I.B.C. Ginger Snaps (Made With Jamaica Ginger)
5 Dozen for 15c
10 Dozen for 25c

Fancy Imported Biscuits ½-lb. bag for 18c
2 for .....35¢
While they last.

New Pack Old City Pure Maple Syrup, pint bottles .....30¢
Fijian Sliced Pineapple, 2½'s, per tin .....24¢
Standard of Empire Pure Strawberry Jam 4's .....39¢

DAVID SPENCER LIMITED

SUBMITS PLAN TO RECLAIM LAND

Frank Staples, of Creston, Is Here to Meet Government on Proposition

The Creston reclamation plan, whereby it is proposed to bring under cultivation some 10,000 acres of land which is now periodically flooded, is again before the Government of the Province. Frank Staples, of Creston, who is responsible for the proposition, is here presenting his views and endeavoring to have his plans endorsed.

There is a considerable area in the vicinity which has been partially reclaimed and which is being farmed upon rather a large scale for the production of grain crops.

Mr. Staples says that his proposal is to divide the land which he has in view for dyking into forty or fifty-acre farms with the idea of having rather more intensive farming operations carried out on the land. These tracts would be suitable for dairying, for growing vegetables and fruit and other forms of agriculture where smaller areas would give good returns.

CRESTON PROSPERS

During the past year the growers of strawberries in the Creston district disposed of their fruit at fair prices.

If his plans carry through and he obtains from the Government encouragement to go ahead it is the hope of Mr. Staples that eventually there may be established in the valley a sugar factory in which sugar beets will be used as the source of supply. The valley, he says, has been proved excellent for the raising of sugar beets. It is also hoped to have a canning factory established to take care of the fruit and vegetables that will be produced there and which will go beyond the stage of being such as to supply the fresh market alone.

The Government is being approached with the idea of obtaining title to the land upon the reclamation plan being carried into effect.

BRIDGE FANATIC

Auctioneer—Any bid for this bridge lamp?

Woman's Voice—Two no-trumps.

New! STOPS PAIN AT ONCE
CORNS

Quickly Removes Corns
It's a new double-acting method! It ends pain instantly and removes the entire corn in 48 hours! A new added treatment—specially *Medicated Disks* — used in conjunction with Dr. Scholl's Zino-pads, included at no extra cost. You never tried anything like it. Removes the cause; soothes and heals; prevents sore toes, blisters. Easy to apply; 100% safe and sure. At all drug, department and shoe stores.
Dr Scholl's Zino-pads

August Sale Bargains Today

"Perrin's" Washable
Kid Gloves
New Fall Styles at **$2.95**

We have just received the new Fall shipment of these popular brand French Kid Gloves.

Beautiful quality, soft pliable skins, easily washable. In a choice selection of styles and shades of chocolate, tan, beaver, navy, grey and black, with white trimming. A pair $2.95
—Gloves, Main Floor

Kayser Leatherette Gloves
New Fall Styles

The very newest in style and cut, Kayser Leatherette and Chamoisette Gloves are well noted for their smartness and washing qualities. Shown in plain tailored effects or with attractive fancy cuff designs. A pair
59c , 75c and **$1.00**
—Gloves, Main Floor

A Special Purchase of 1,500
RAYON BEDSPREADS
Regular $4.95, Each **$2.98** Regular $6. 75, Each **$4.98**
Rayon Silk Bedspreads in all popular colorings and several patterns. Size 80 x 100 inches. On sale at .....$2.98 and $4.98
—Staples, Main Floor

Spring-Filled Mattresses
At August Prices

Simmons "Ostermoor" Spring-Filled Mattress, as nationally advertised; covered with heavy registered-pattern Ostermoor tick. All sizes. August Price **$29.50**

Spencerian Spring-Filled Mattress, with springs that conform to the shape of the body. Made for all size beds. August Price **$18.50**

Spring-Filled Mattress with one-piece cover, made with ventilated sides and roll edge. Priced for August at **$15.95**

Beautyrest Mattress, the acme of mattress value and comfort. Ventilated and covered with heavy damask and made with pre-built edge. August Price **$42.50**
—Furniture, 2nd. Floor

BED SPRINGS
Link-Fabric Spring, fitted with small helical connections and slat outer edge. Made on high riser frame. August Price, **$9.45**
—Furniture, 2nd. Floor

New Arrivals in
Women's Afternoon Dresses
In Latest Fashions for Fall

Frocks of flat crepe, floral georgette, Roshanara and silk crepe, in shades of wine, blue, green, brown and black. Sizes 14 to 44.

Some dresses are shown with coatees; a few are lace-trimmed. Also a few particularly good models in this group in outsizes in black. Price
$14.95
—Mantles, 1st. Floor

WHITEWOOD FURNITURE
Whitewood Extension Dining Table, 35 inches square, fitted with leaves to make table five feet long, allowing space for six people. August Sale $12.75
—Furniture, 2nd. Floor

JUST ARRIVED!
A Large Shipment of
NEW WOOLEN FABRICS
At Temptingly Low Prices

Fine-grade fabrics, all in the latest colorings and designs. Included are:

36-Inch Moss-Finish Crepe, in plain colors. Good medium weight. A yard $1.69

54-Inch Pliva Crepe, a splendid two-tone wool fabric of splendid uncrushable finish. Smart colorings in orange, blue, green, red and yellow. A yard $2.50

54-Inch Lacanter Crepe, in plain colors. Firm, durable cloth, in brown, purple, orange and blue. Yard, $2.98

36-Inch Knap Hopsack, a loose-woven crepe that makes up into smart dresses. Per yard $1.39

36-Inch Fancy Tweeds, a yard .....98¢

54-Inch Fancy Tweeds, a yard $1.98

54-Inch Wool Velours, a yard $2.50

54-Inch Fancy Coatings, a yard $2.98
—Dress Goods, and Coatings, Main Floor

New Embossed Inlaid Linoleum
Regular $1.95 a Square Yard for **$1.65**
Good Quality Embossed Inlaid Linoleum that is a suitable floor covering for every room in the home. August Price, a square yard $1.65
—Linoleum, 2nd Floor

DAVID SPENCER LIMITED
Store Hours: 9 A.M. to 6 P.M.; Wednesday, 1 P.M.; Saturday, 6 P.M.—Phone: Empire 4141

Burgess Bedtime Stories

Reddy Loses Interest

By THORNTON W. BURGESS

When things seem too good to be true
I'd doubt still more if I were you.
—Reddy Fox.

Reddy Fox couldn't remember when he hadn't hoped to catch Peter Rabbit. Ever since he had started out to make a place for himself in the Great World and Peter Rabbit had done the same thing, Reddy had been trying to catch Peter. Many times he had all but succeeded. He had even been near enough to pull a few hairs from Peter's funny little tail as Peter dived to safety in a hole. So now as Reddy peered over the old stone wall and watched Peter out in the moonlight stuffing himself with sweet clover, and it seemed to him that Peter couldn't possibly escape, he felt greatly elated. Nevertheless with that feeling of elation was also the feeling that this opportunity was too good to be true.

Peter bobbed up out of the grass for a look around, then settled down to eat again. Reddy quickly leaped over the wall and flattened himself in the grass on the other side. He lay motionless. Peter sat up for another look around and saw nothing to alarm him. The instant he dropped down to eat again Reddy wriggled forward a little. He was no longer in the Black Shadows but out in the moonlight and he didn't expect to get very near to Peter without being seen. He would get as far as he could and then rush for Peter. He felt sure that he could run faster than Peter could.

Reddy knew the signal. It meant Stop!"

Twice more Peter sat up and saw nothing. Each time when he dropped down Reddy crept just a wee bit nearer. The third time Peter sat up he saw Reddy. That is he saw a dark mass in the grass where there had been nothing of the kind before. Instantly he was suspicious. He gave a thump of alarm and bounded off to one side, where he sat up again to stare back at Reddy.

Reddy knew that it was useless to try to steal any nearer. He leaped to his feet and was after Peter like a flash. He was between Peter and the stone wall, so he expected Peter to head straight for the distant dear old Briar Patch, and he knew that before he could reach it the race would be ended. Peter dodged in that sudden way he had, but Reddy was prepared for that trick. He wasn't going to let him get past back to that stone wall.

Instead of heading toward the dear old Briar Patch, Peter turned in quite another direction, his funny, little, white tail bobbing up and down in the moonlight as he raced lipperty, lipperty, lip and gained a little. Once more he dodged and then did a most surprising thing. He stopped. Yes, sir, he stopped. And even as he stopped there arose in the grass between Reddy and Peter a familiar form in a coat of black with a broad white stripe. It was Jummy Skunk who, having eaten his fill of white grubs, had been lying down in the grass and so had not been seen by Reddy.

Reddy was running fast, very fast, but he managed to stop with a suddenness that almost upset him. "Excuse me, Neighbor," said he. "I didn't see you at all. I hadn't the least idea that you were anywhere about."

Jimmy said nothing. He didn't need to. His tail spoke for him. That big plumey tail was raised straight up in the air. It was a signal. Reddy knew the signal. It meant "Stop! Don't come any nearer!"

Reddy began to edge around as if to pass Jimmy. Jimmy shuffled along so as to keep between Reddy and Peter Rabbit. Reddy is quick on his feet while Jimmy is slow. Reddy darted around Jimmy at a safe distance. But that did him no good. At the same time Peter had darted around Jimmy the other way so that Jimmy was still between the two. Reddy understood now why Peter had been so seemingly careless as to go out in the bright moonlight to the patch of sweet clover. He grinned, for Reddy is a good loser.

"It's a nice evenin' isn't it?" said he. "The Mice should be out to play. I think I will go look for some."

The next story: "Jimmy Is Disappointed."

Holland bought all the salt shipped in a recent month from Russia.